YOU'LL THINK IT'S
A NEW FROCK
WHEN IT COMES
BACK FROM
PRESCOTT'S
DYERS AND CLEANERS,
82-84 TALBOT ST., DUBLIN.
And BRANCHES

The Irish Times.

16 PAGES

16 PAGES. PRICE 2D. DUBLIN, SATURDAY, JUNE 14, 1930. VOL. LXXII. NO. 22,820.

Births, Marriages, and Deaths (which in all cases must be authenticated), 3 lines, 2/6; each additional line, 8d.

Irish Times 'Phone Numbers. — Dublin—23062; Belfast—1787; London—Central 4350. Belfast Office—139 Royal Avenue. London Office—89 Fleet Street.

BIRTHS.

CORRIGAN—June 11, 1930, to Mr. and Mrs. Harry Corrigan, Laciville, Tullow, County Carlow, a son.

GOODBODY—June 12, 1930, at Woolwich, the wife of Richard W. Goodbody, R.H.A., of a daughter.

LAUDER—June 9, 1930, at 77 South Circular road, Dublin, to Olive, wife of J. W. Lauder, a daughter.

MARRIAGE.

JACOB and ATKINS—June 4, 1930, at St. John's Church, Monkstown, County Dublin, by the Rev. J. E. C. Lawler, John Graham, son of T. B. Jacob, Monkstown, County Cork, to Violet Doreen, daughter of the late E. A. Atkins and Mrs. Atkins, Cork.

DEATHS.

ANNOUNCEMENTS received late for insertion in this column will be found on Page 8.

ABRAHAM—June 12, 1930, at his residence, Carrickaboy House, Drumshambo, Co. Leitrim, Thomas Abraham. Deeply regretted by his sorrowing wife and family. "Safe in the arms of Jesus." Funeral to-day (Saturday), 2 p.m.

ALCOCK—June 10, 1930, at the County Infirmary, Frances E. Alcock, late of Woodview Cottage, Gibbstown, County Meath.

COFFEY—June 13, 1930, Elly M., widow of the late Michael Coffey, Abbeyville, Fethard, County Tipperary. Interment to-morrow (Sunday) at 12 o'clock at family burial ground, Fethard. Office and High Mass on Monday morning next at 10 o'clock.

GIBBONS—June 13, 1930, at his residence, Lower Grand Canal street, Patrick Joseph Gibbons, dearly-loved husband of Emily Gibbons. "What I do thou knowest not." Funeral to Mount Jerome on Monday morning at 10 o'clock.

GIBBS—June 9, 1930, at her residence, 44 Lower Mountpleasant avenue, Rathmines, Mary, widow of the late Michael Gibbs, ex-Sergeant, R.I.C., Dungarvan, County Waterford. Sacred Heart of Jesus, have mercy on her soul. R.I.P.

GILBERT—June 12, 1930, at North Middlesex Hospital, Edmonton, London, Dr. John Gilbert, late of Ennis, and brother of Mrs. Young, 8 Claude road, Drumcondra, Dublin.

GOOD—June 12, 1930, at Dungarvan, Minnie, wife of Peter Good, late of Skibbereen. "With Christ which is far better." Funeral at 10 a.m. to-day (Saturday), June 14, to Caheragh Churchyard, arriving about 2.30 p.m. American papers please copy.

GUILLAMORE—June 12, 1930, suddenly, at his residence, Castle Garde, Pallas, County Limerick, the Viscount Guillamore, beloved husband of Mary Guillamore, in his 70th year. Funeral to Knockaney from Castle Garde this (Saturday) morning at 11 o'clock (summer time). No flowers, by request.

HANLON—June 13, 1930, Denis Hanlon, for 20 years the faithful friend and chauffeur of Sir William and Lady de Courcy Wheeler.

JACKSON—June 12, 1930, at Killiguile, suddenly, Alfred Archibald Jackson, younger son of the late John Jackson, of Killiguile, County Galway. Funeral, Oughterard, 3 p.m. to-day (Saturday).

KEHOE—June 13, 1930, at his father's residence, Monkstown road, Drogheda, Michael Kehoe (cashier Municipal Offices, Dublin). Deeply regretted by his father, brothers, and sisters. R.I.P. Remains will be conveyed to St. Mary's Church at 7.30 p.m. this day (Saturday). Funeral to Calvary Cemetery at 2 p.m. to-morrow (Sunday).

LEAHY—June 13, 1930, in Dublin, James Henry, only son of Samuel and Sarah Leahy, 2 Bath Cottages, Bray.

McCREERY—June 13, 1930, at Newcastle Hospital, Henry Frederick, dearly-loved son of Mr. and Mrs. Henry McCreery, Phoenix Park Lodge, V.C. road. "Safe in the arms of Jesus." Funeral arrangements later.

MORRISON—June 12, 1930, at her residence, River View, Botanic avenue, Drumcondra, Catherine, widow of the late Simpson Gabriel Morrison. Funeral (private), Mount Jerome.

NEVINS—June 13, 1930, at her residence, 52 Pembroke Cottages, Ringsend, Mrs. Mary Nevins, widow of the late Nicholas Nevins, Flower Hill, Swan. Deeply regretted by her son, daughters, and grandchildren. R.I.P. Funeral from St. Patrick's R.C. Church after 10 o'clock Mass, on Monday Morning. Glasgow and American papers please copy.

NEWSOM—June 12, 1930, at her residence, Hibernian Bank House, Bray, Adolphine Gertrude Lilian, wife of Alfred Travers Newsom. Funeral strictly private. No flowers, by request.

TAGERT—On Wednesday, June 11, 1930, Caroline Tagert, third daughter of the late Rev. Ralph Tagert, Vicar of Templekenny, Ireland, and Private Chaplain to the late Lord Lismore, and the beloved sister of Catherine Elizabeth Tagert, of 33 Florence Park, Westbury Park, Bristol.

WILLIAMS—June 12, 1930, at his residence, Red House, Mallow, Kingsmill Brady Williams, aged 86 years. Funeral to-day (Saturday), 11 a.m.

WILMOT—June 12, 1930, at his residence, 4 Allesbury Gardens, Sydney Parade, Allen, dearly-beloved husband of Ena Wilmot. Funeral to Mount Jerome this (Saturday) morning, leaving house at 10 o'clock. "Peace, perfect peace." American and Australian papers please copy.

YOUNG—On Friday, June 13, 1930, at 65 Philipsburgh avenue, Dublin Elizabeth (Bessie), widow of the late Henry William Young. "Thy will be done."

YOUNG—June 13, 1930, at his residence, Ballyteam Lexs, William Young, late Head Constable R.I.C. Funeral to-morrow (Sunday) at 4.30 p.m. (summer time).

ACKNOWLEDGMENT.

Mrs. Waters and son, of 9 South Great George's street, desire to thank all kind friends who sent letters and telegrams of sympathy in their recent bereavement, hoping this will be accepted by all in grateful acknowledgment.

IN MEMORIAM.

BAGOT—In loving memory of Mrs. Mary Bagot, who died 15th June, 1928.

BEAMISH—In ever-loving memory of Richard, died on Sunday morning, June 15, 1924; also his little nephew, Billie, September 23, 1928, aged 2½ years.—Father, mother, Kathleen, and Nora.
There is a Home for little children
Above the bright, blue sky.

CLARKE—June 14, 1925—Eric B., youngest son of Mr. and Mrs. Hugh Clarke, Mayville, Baillieborough.

COTTON—To the devoted memory of my darling sister, Mary Elizabeth (Memnie) Cotton, who died on the 14th June, 1918. R.I.P.

DAVYS—In loving memory of my dear husband, James Francis (Jeff) Davys, who died at the Royal Hibernian House, 76 Rathmines road, June 14th, 1929. R.I.P. Masses offered.

DAWSON—In ever-loving memory of our dear mother, Ellen Graham Dawson, widow of Captain J. A. Dawson, 65th Regiment, who "passed on" at Aldmoll, County Waterford, June 14th, 1923. "Blessed are the pure in heart, for they shall see God."—From her three sons.

FEGAN—In affectionate remembrance of William John Fegan, who passed away at his residence, Fatham street, Cavan, on the 14th June, 1910.

FitzGERALD—In tender, loving memory of Herbert Gerald FitzGerald, B.L., of Altan Grange, Foxrock, died 14th June, 1919, aged 24 years. R.I.P.

FOSTER—In ever-loving memory of our dearly-loved mother, Jane Foster, who fell asleep in Jesus on 15th June, 1924. Sadly missed.
Jesus has taken her Home to His breast,
Peacefully sleeping, ever at rest.
Could we, dear mother, ever forget thee,
One so true and kind to all,
Ever ready to share our trouble,
Cared and loved us every one.

McTERNAN—In loving memory of our dear grandmother, Anne McTernan, who died 14th June, 1914, at Dromod. R.I.P.

STOKES—In memory of Stephen Stokes, who went away on Thursday, 14th of June, 1923. Always remembered.—M. H.

TOUGH—In loving memory of Mrs. Amy Derwent Tough, (formerly of St. Kevin's, Bray), passed away 15th June, 1929. Sadly missed, dearly loved. "And there shall be no more pain."—Cousin Emily and Betty.

NICHOLS'
'Phone—61276. 'Phone—61276.
FUNERAL AND CARRIAGE ESTABLISHMENT.
LOMBARD STREET (WESTLAND ROW). Coffins, Hearses and MOTOR FUNERALS. Economy and Punctuality.
FUNERAL REQUISITES OF EVERY DESCRIPTION.
WALLER,
DENZILLE STREET (re-named Fenian street), MERRION SQUARE.
SALOON MOTOR HEARSES.
PRIVATE MORTUARY.
'Phone—61275. Wires—"Undertaker, Dublin."

MILLER AND CO. BRAY
FUNERAL DIRECTORS. Superior Motor Hearses.
'Phone—Bray 117. Wires—"Collier, Bray."

RAMSAY
Florists to H.M. the King.
'Phones 43674, B.B 491.
50 NASSAU ST.
WREATHS, FLORAL DESIGNS.
Telegrams: Violets, Dublin. Nurseries, Ballsbridge.

WATSON'S WREATHS,
Telegrams: Quickness, Dublin. Tel.—44258.
WATSON'S,
31 NASSAU STREET. Nurseries, Killiney.

FLORAL DESIGNS,
Made of Choice Natural Flowers by Experienced Artists. No Artificials Used. Personal Supervision.
M. & G. JAMESON,
21 NASSAU ST., DUBLIN.
'Phones—61473, 'Grams—
104 Rathfarnham. "Shamrock, Dublin."

MISCELLANEOUS.

MISS ANNE ELIZABETH BAGGE-HEARN, late of "Kincora," Greystones, Co. Wicklow, Deceased.
All persons having claims against the estate of the above Deceased are requested to furnish particulars without delay to the undermentioned Solicitors for the Executors.
MOORE, KEILY and LLOYD, 31 Molesworth street, Dublin.

MAJOR ARTHUR JOHN PRESTON, late of Swainston, Kilmessan, Co. Meath, Deceased.
All persons having claims against the Estate of the above-named, who died on the 9th June, 1930, are requested to furnish particulars of same forthwith to the undersigned Solicitors for the Executors.
MONTGOMERY and CHAYTOR, 15 Molesworth street, Dublin.

TAMILESE," the Tea for Flavour. Sold by P. McKeone, 11 Up. George's st., Kingstown.

ADVERTISING AGENCY.
ASSISTANT WANTED.
Leading Dublin Advertising Agency has vacancy for junior in production department. Essentials are a good education, intelligence, adaptability, and willingness to work hard. Ability to draw an advantage. Preference given to one with previous experience or who has studied an advertising course. Progressive salary and excellent prospects. Apply IN WRITING ONLY stating age, giving fullest details of experience or training, and enclosing specimens of work (if any) to O'Kennedy-Brindley Ltd., 53-54 Lr. O'Connell Street, Dublin.

CRAIGLANDS, GREYSTONES.
FOR SALE, with immediate possession. Lease 999 years. Rent £11 5/-. Price £2,100. Can be viewed any day. Particulars from HENRY and SON, Solicitors, 11 Molesworth street, Dublin.

JOHN C. PARKES and Sons, Ltd., Coombe, Dublin, W. 4
Primus STOVES and Fittings. Rippingille's Blue Flame Oil Stoves and Ovens

MERCER'S HOSPITAL DRAWING.—Result of Draw—1st Prize, won by Ticket No. 3844; 2nd Prize, won by Ticket No. 512.

BROADCASTING PROGRAMMES. PAGE SIX.

BROOKS, THOMAS AND CO., LTD., DUBLIN.
BUILDING CONTRACTORS
Can obtain from us EVERY ITEM OF MATERIAL THEY REQUIRE.

AUCTIONS, BUSINESS PREMISES, HOUSES, GROUND RENTS, COUNTRY HOUSES.
By
BATTERSBY & CO., Auctioneers.
Full Details Last Page this Paper.
Established 1815.

THE POPULAR BROADCAST.
I MUST have the "Capital" Tea (Regd.).

McCABE'S FISH SHOP,
48 UPPER BAGGOT STREET.
On the instructions of Mr. Michael McCabe, FOR AUCTION,
THURSDAY, JUNE 26th.
DOCKRELL LTD.,
Auctioneers and Valuers.
SOUTH GREAT GEORGE'S STREET, DUBLIN.

ANNE LYNCH'S TEAS.

CENTRAL HOTEL.
Exchequer and George's streets.
LUNCHEON, 2/6. TEA from 1/-
(4 course.) Cold Table.
BEST FOOD AND QUICK SERVICE.
Telephone Nos. 23305 and 23311.

GARDEN TOOLS as supplied by us make labour a pleasure.—BOOTH BROS., Dublin.

STILLORGAN ROAD, Donnybrook (vicinity). Mount Merrion Park (Foster avenue).—For Sale, with possession, a charming, semi-detached Villa, 2 reception, 4 bedrooms, hot bath, tiled kitchen, large garden, room for tennis and garage, electric light. Price £1,050. Apply to PROBERT and McMAHON, 132 Stephen's Green.

"THE CHALET." MALAHIDE—1½ acres. This delightful Residence for Sale. Glorious views, 3 reception, 5 bedrooms, garage, garden.
PROBERT and McMAHON, 132 Stephen's Green.

FARNHAM HOUSE AND MARYVILLE, FINGLAS, CO. DUBLIN.
Private Hospitals for Mental and Nervous Illness. Modern Treatment. Apply Medical Superintendent. 'Phone—Finglas 11.

DO not pay exorbitant prices for Furniture. Compare HILL'S Value for Cash, or by their Special Instalment Scheme—10/12 BACHELOR'S WALK. Dublin Agents for the Civil Service Furnishing Association, Ltd., of London.

STAINLESS TABLE CUTLERY. Ivorine handles, from 13/6 a dozen, post free.—THOMPSON, 5 NASSAU STREET, DUBLIN.

MONEY—The Highest Advances to be obtained on Diamonds, Jewellery, Antique Silver, Waterford Glass, Furniture, Pianos. Tel. 43056. WELDON'S FIRST-CLASS MONEY OFFICE, 35 MARLBOROUGH STREET (Nelson Pillar).

TRADE CUSTOMERS
WHO have not yet received our Wall Paper Pattern Books for 1930 should at once notify us.
DOCKRELL LIMITED, DUBLIN

TULLAMORE—The "Irish Times," the "Weekly Irish Times" and the "Irish Field" can be had immediately after the arrival of the trains from Mr. M. F. GORRY, Harbour street.

CABLES ACCESSORIES, COOKERS, HEATERS, and all Electric Installations. Guaranteed Lamps from 1/6 each.
DOCKRELL LIMITED, DUBLIN, Electrical Engineers.

THOS. HENSHAW and Co., Ltd., Christchurch Place, DUBLIN.
BATHS, LAVATORY SINKS, INSTANTOR FITTINGS; LIGHT COPPER TUBES & ALL PLUMBING REQUISITES IN STOCK.

CARSON'S PURE LIQUID PAINTS AND SPECIALITIES. Write for Catalogue.—CARSON'S, 22 Bachelor's Walk, Dublin.

BROWNE & NOLAN LIMITED
NASSAU STREET, DUBLIN.
PRINTING, STATIONERY, A/C. BOOKS

Restful Stabilised Buoyancy

Is achieved by the inter-action of flexible Steel Strips to which the Springs are rivetted in pairs. This feature is exclusive to the 'Hiltonia' and gives that delightful 'floating' effect free from any suggestion of jumpiness.

Hiltonia
PATENT MATTRESS
The BETTER MATTRESS
is the most Comfortable, Hygienic and Durable Mattress made—See one to day.
PRICES from £7/17/6
No Fabrics Inside. Perfect Ventilation.
Illustrated Brochure free on request from your Furnishers or from the Manufacturers.
HILTON BROS., Townsend Street DUBLIN.

19 REMOVALS
ALREADY SECURED, BACK TO IRISH FREE STATE
NAT. ROSS
Removal and Customs Expert, CORK

FOR short runs to the tennis club or for really serious touring the Wolseley "Hornet" cannot be beaten.—GRAFTON MOTOR CO., Grafton street, Dublin.

52½% HIRE PURCHASE TERMS. MORRIS and MINERVA CARS.—G. A. BRITTAIN. 100-101 GRAFTON STREET, DUBLIN.

FORD CARS.
R. W. ARCHER and CO., Original Ford Dealers, 65 Lower Mount street, Dublin.

HIBERNIAN BIBLE SOCIETY
REQUIRED a DEPUTATION SECRETARY (Clergyman, C.I.) to take up work immediately. Salary £450, with allowance for house. Particulars of the duties, etc., can be obtained from the Assistant Secretary, 41-42 Dawson street, Dublin.
Applications, stating age, to be sent in as soon as possible (not later than 26th inst.), addressed to the Hon. Secretaries, at the foregoing address.

COMMANDING Corner Premises at 12-13 Pearse street for Sale, freehold, with large frontage, suitable for Offices or Shops. Apply Tedcastle, McCormick and Co., Ltd., 7 D'Olier street, Dublin.

T. & C. MARTIN, LTD., D'OLIER HOUSE.
NOW DISCHARGING
CARGOES OF
FLOORING, REDWOOD AND
CANADIAN SPRUCE.

LARGE Office to Let (first floor), vacant 1st July. Apply May and Sons, 130 St. Stephen's Green, Dublin.

BALLINCLEA HOUSE, KILLINEY.
ABOVE RESIDENCE, adjoining Killiney Golf Links, with 30 acres of Land, FOR SALE BY AUCTION, on TUESDAY, JUNE 24th. Particulars from BENNETT and SON, LTD., 6 Upper Ormond quay.

EASY SPEED. SPEEDY EASE.
INSPECT THE CLEMENT TALBOT "SCOUT."
14/45 h.p. Saloon £475.
S. T. ROBINSON, SOUTH KING ST., DUBLIN.

KILLARNEY ROAD, BRAY.—Beautifully furnished Residence, glorious views, tennis ground, large garden, £45 monthly. PROBERT and McMAHON, 132 Stephen's Green.

SANDYCOVE—No. 6 Elton Park to be Let, lately done up. Particulars W. STANLEY and SON, Land Agents, 59 DAWSON STREET, DUBLIN.

ATTRACTIVE Non-Basement House No. 3 Mount Eden road, Donnybrook, for Sale. Particulars, W. Stanley and Son, Land Agents, 59 Dawson street, Dublin.

THERE ARE BEDS—AND BEDS
As most of us know—to our cost. That's why those who appreciate the maximum of comfort, plus sound, healthy sleep, have invested in a
VI-SPRING MATTRESS
Ask us about it or write for booklet, free.
PIM BROTHERS LTD.,
EXCHEQUER STREET, DUBLIN.

P. M'GIVNEY,
OPHTHALMIC OPTICIAN
(Member of National Association of Opticians).
41 HENRY ST.—31 DAWSON ST.
Est. 1833. 'Phone 44219.

LOANS BY POST.
£20 TO £5,000
In any part of Ireland and Great Britain, to all respectable persons, on Note of Hand. Loans arranged by post, without interview. No fees charged, or beforehand charges.
THE STANDARD PRIVATE FINANCE COMPANY OF IRELAND, LTD.,
15 ANGLESEA ST., DUBLIN.

JURY'S
HOTEL & RESTAURANT,
COLLEGE GREEN, DUBLIN
LUNCHEONS. TEAS.
DINNERS.
RESTAURANT. GRILL ROOM
TEA LOUNGE.
HAIRDRESSING SALOON.
LARGE ROOMS FOR BANQUETS, DINNERS, MEETINGS.
'Phone 22341 (4 Lines).
J. W. Manning, Managing Director.

REMOVALS
PICKFORDS
STORAGE
It will pay you to employ the Experts. Over 100 Branches Home and Abroad.
Local Office:
43 DAME STREET, DUBLIN.

LET THE WEDDING GIFT BE AN AUSTIN SEVEN.
It's sure of a good reception.
Come in and talk it over.
LINCOLN & NOLAN, LTD.,
57 and 58 Lower Baggot Street, Dublin.
Sole Free State Distributors.
"Performance Not Promise."

"GLOBO TEA."
Green Seal ... 2/- lb
Brown Seal ... 2/4 "
Blue Seal ..... 2/8 "
Red Seal ..... 3/- "
Gold Seal ..... 4/- "
Wholesale: Coyle Ltd., 30 Up Abbey st., Dublin.

MONEY.
CASH ACCOMMODATION BY POST FROM £50 to £5,000.
On Note of Hand alone, without any Security, to Ladies and Gentlemen. Strictly Private. No Charge whatever made if the Loan is not granted.
Full information will be supplied gratis and post free.
APPLY BY LETTER ONLY.
SECRETARY,
THE CITY AND COUNTY PRIVATE FINANCE CO., LTD.
(Established 1912).
63 DAWSON STREET, DUBLIN.

THWAITES'
"TROPICAL" TONIC
IDEAL WITH GIN

SUMMER IS COMING.
Garden Tents and Shelters.
Garden Seats and Chairs.
Garden Rollers and Barrows.
Garden Hose and Tools.
LARGEST AND BEST SELECTION.
MAGUIRE & GATCHELL. LTD.,
DAWSON STREET, DUBLIN.

SEA TRIPS AND TOURS.
ORIENT LINE CRUISES.
BY 20,000-TON STEAMERS.
MEDITERRANEAN.
14 June 16 days AROSA BAY, CASABLANCA, LAS PALMAS, TENERIFFE, MADEIRA, MALAGA, Etc.
5 Sept. 28 days VENICE, DUBROVNIK, KOTOR, ATHENS, Etc.
NORWEGIAN FJORDS & NORTHERN CAPITALS.
21 June 20 days NORTHERN CAPITALS AND NORWAY FJORDS.
July & August } 13 days { NORWAY FJORDS (Four Cruises).
9 July } 13 days { NORTHERN CAPITALS AND
6 Aug. } 20 days { NORWAY FJORDS
16 Aug 14 days
Apply for Illustrated Programme.
Managers: Anderson, Green and Co., Ltd., Head Office, 5 Fenchurch avenue, London, E.C.3, or Local Agents.

FYFFES LINE.
DIRECT REGULAR PASSENGER SERVICES TO JAMAICA, BARBADOS, TRINIDAD, PANAMA, COSTA RICA, COLOMBIA, HONDURAS.
Single Cabins, Bedstead Berths, Private Bathrooms No Inside Rooms. First-class Only.
For further particulars apply to
ELDERS & FYFFES, LTD.,
31 BOW STREET, LONDON, W.C. 2.

BELFAST READERS.
The Irish Times is due to arrive in Belfast at 9.10 a.m. If it is not delivered within a reasonable time, please communicate with our Branch Office, 139 Royal Avenue.

We carry all kinds of goods to towns in 16 counties. Give us a trial and see what we can do. Regular services in Motor Barges
We Can Serve You
Send us your address and we will send you a Sailing Bill and Map.
H. PHILLIPS, General Manager,
GRAND CANAL COMPANY,
James's St. Hbr., Dublin.
K.A.A.

SHIPPING.
UNION-CASTLE LINE.
ROYAL MAIL SERVICE TO SOUTH AFRICA.
EAST and WEST AFRICA
HOLIDAY TOURS.
MADEIRA, Canary Islands, Antwerp, Rotterdam, Hamburg.
Head Office: 3 Fenchurch street, London, E.C.3; or, in Dublin, to Thomas Cook and Son, Ltd.; Hewett's Tourist Office, the British and Irish Steam Packet Co., Ltd.; Irish Travel Agency, Ltd.

BIBBY LINE (1ST CLASS ONLY)
FAST TWIN SCREW MAIL OIL-DRIVEN VESSELS. SAILING FORTNIGHTLY.
MARSEILLES, EGYPT, PALESTINE, PORT SUDAN,
CEYLON, BURMAH, and SOUTHERN INDIA.
Liverpool to Marseilles, Port Said, Sudan, Colombo and Rangoon.
BIBBY BROS & CO., 26 Chapel street, Liverpool, or 10-11 Mincing Lane, London, E.C.3.

NEW ZEALAND VIA PANAMA CANAL.
THE ONLY DIRECT ROUTE.
SHAW SAVILL & ALBION LINE.
Through Bookings to Australia.
For particulars apply to the Company, 14 Leadenhall street, London, E.C.3; or the White Star Line, Scott's square, Queenstown, and 1-2 Eden quay, Dublin.

SOUTH AMERICA BY THE NELSON LINE.
Largest and Latest Liners from London, to RIO DE JANEIRO, SANTOS, MONTE VIDEO, and BUENOS AIRES.
Via Boulogne, Vigo, Lisbon and Las Palmas.
M.V. HIGHLAND BRIGADE ..... Sat., June 14
M.V. HIGHLAND HOPE ..... Sat., June 28
Head Office: 98 Leadenhall street, London, E.C.3. 20 Water street, Liverpool; the White Star Line, 1-2 Eden quay, Dublin; or Local Agents.

AUSTRALIA. via SUEZ and COLOMBO.
One Class Only. From Southampton.
ABERDEEN and COMMONWEALTH LINE.
Unsurpassed accommodation. Fares from £38 to £52
Apply Chief Passenger Office, 2 Australia House, Strand, W.C.2, or Geo. Thompson and Co., Ltd., 14 Leadenhall street, London, E.C.3; or to White Star Line, 1 and 2 Eden quay, Dublin.

ANCHOR LINE
LONDONDERRY — NEW YORK
Caledonia ... June 14 Transylvania July 5
†California June 21 Caledonia ... July 12
†Via Belfast.
Anchor Line, Foyle St., Londonderry; 1-5 Victoria Street, Belfast; or Local Agents.

BELFAST READERS.
The Irish Times is due to arrive in Belfast at 9.10 a.m. If it is not delivered within a reasonable time, please communicate with our Branch Office, 139 Royal Avenue.

LIGHT SUMMER WINES
SAUTERNE from 3/- Bottle
CLARET - " 2/- "
HOCK - " 4/- "
BURGUNDY " 3/6 "
ANDREWS & CO.
19 & 20 DAME ST., DUBLIN

LEGAL NOTICES.

NOTICE OF CHARITABLE BEQUESTS.
In the Goods of
HELEN POWELL, late of 2 Victoria terrace, Dun Laoghaire, County Dublin, Spinster, Deceased.
Notice is hereby given, pursuant to the Statute 30 and 31 Vic., Chapter 54, that the above-named Helen Powell, who died on the 19th day of March, 1930, by her will dated the 25th day of March, 1929, bequeathed the following Charitable Legacies and Bequests:—
To the Society for the Relief of Distressed Protestants, Molesworth street, Dublin, the sum of £2,000;
To the Home for Aged Governesses and other Unmarried Ladies, Adelaide road, Dublin, £5,000;
To the Birds' Nest, Dun Laoghaire, £1,000;
To the Cripples Home, Bray, Co. Wicklow, £1,000;
To the Protestant Orphan Society of the Parishes of Dun Laoghaire, Monkstown and Glenageary, Co. Dublin £1,000;
To the Mariners' Church, Dun Laoghaire, £200;
To the Trustees, Merrion Hall, Dublin, £500;
To the Trustees, Northumberland Hall, Dun Laoghaire, £300;
To the Young Women's Christian Association, Dun Laoghaire, £200;
To the Cottage Home for Little Children, Dun Laoghaire, £250;
To the Monkstown Hospital, £500;
To the Adelaide Hospital, Dublin, £500;
To Taylor's Hall, Back row, Dublin, £500;
To the Medical Mission, Dublin, £500;
To Miss Carr's Homes, Northbrook road, Dublin, £500;
To Mrs. Smylie's Homes, Grand Canal street, Dublin, £500;
To Harold's Cross Orphanage, Dublin, £500.
All bequests free of legacy duty
Probate of said Will was granted to Robert N. Matheson, of 16-17 Lower O'Connell street, Dublin, Solicitor; Arthur Richard Ormsby, of Beresford, Stillorgan Park, Co. Dublin, and Ernest Rhodes, of 16 Lower Prince Edward terrace, Blackrock, Co. Dublin, Chartered Accountants, the Executors named in said Will, forth of the Principal Registry of the High Court of Justice, Saorstat Eireann, on the 23rd day of May, 1930.
Dated this 11th day of June, 1930.
MATHESON, ORMSBY and PRENTICE
Solicitors for said Executors, 16-17 Lower O'Connell street, Dublin.
To the Commissioners of Charitable Donations and Bequests for Ireland, and to all to whom it may concern.

STATUTORY NOTICE TO CREDITORS.
In the Goods of
KATE BELLEW, late of Stalleen, Donore, in the County of Meath, Widow, Deceased.
Notice is hereby given, pursuant to the 22nd and 23rd Victoria, cap. 35, that all persons claiming to be creditors, or otherwise to have any claim or demand against the estate of the said Kate Bellew, Deceased, who died on the 15th day of January, 1930, are hereby required on or before the 19th day of July, 1930, to furnish (in writing) the particulars of such claims or demands to the undersigned Solicitors for Lucy Bellew, one of the executors of Deceased, to whom Probate was on the 14th day of March, 1930, granted forth of the Principal Probate Registry of the High Court of Justice, Saorstat Eireann.
And Notice is hereby further given, that after the said 19th day of July, 1930, the executor will proceed to distribute the assets of said Deceased, having regard only to the claims and demands of which notice shall have been given as above required.
Dated this 10th day of June, 1930.
THOMAS GERRARD and CO., Solicitors for the Executor, 25 Westmoreland street, Dublin, and 5 Laurence street, Drogheda.

STATUTORY NOTICE TO CREDITORS.
In the Goods of
JAMES SHANNON, late of Ballygunnertemple, in the County of Waterford, Farmer, Deceased.
Notice is hereby given, pursuant to the Statute 22 and 23 Vic., cap. 35, that all persons claiming to be Creditors of, or otherwise to have any claim or demand against the estate of the said James Shannon, who died on the 19th day of November, 1928, are hereby required, on or before the 31st day of July, 1930, to furnish (in writing) particulars of such claims or demands to the undersigned, Solicitors for Elizabeth Shannon, of Ballygunnertemple, Halfway House, in the County of Waterford, Spinster, to whom Letters of Administration of the personal estate of the said James Shannon, Deceased, were granted forth of the Waterford District Probate Registry on the 22nd day of May, 1930.
And Notice is hereby further given that, after the said 31st day of July, 1930, the said Administratrix will proceed to distribute the assets of the said Deceased, having regard only to the claims or demands of which notice shall have been given as above required.
Dated the 11th day of June, 1930.
DOBBYN and McCOY, Solicitors, 8 Colbeck street, Waterford.

PRELIMINARY NOTICE TO CREDITORS.
MR. THOMAS MAGUIRE, J.P., late of Munville House, Lisnaskea, in the County of Fermanagh, Farmer and Horse Dealer, Deceased.
All persons having any claims or demands against the estate of the above-named Deceased, who died on the 5th June, 1930, are requested to send particulars of same forthwith to the undersigned Solicitors for the Representatives.
Dated this 12th day of June, 1930.
MICHAEL E. KNIGHT and SON, Solicitors, Clones.

THE BEST WEEK-END PAPER FOR DUBLIN People is the "WEEKLY IRISH TIMES." Last Edition on Sale every Saturday morning Price Twopence.

HOW NICE
is the feel of everything washed with
NOTIME
SOAP FLAKES
Made only by
DIXON & CO.,
DUBLIN. *Established 1813.*

LEGAL NOTICES.

STATUTORY NOTICE TO CREDITORS.
In the Goods of
FRANCES JANE JOHNSTON (trading as Hallilday and Co., Monkstown, Co. Dublin), late of 91 Monkstown road, Monkstown, in the County of Dublin, Deceased.
Notice is hereby given, pursuant to the 22nd and 23rd Victoria, Cap. 35, that all persons claiming to be creditors, or otherwise to have any claim or demand against the estate of the said Frances Jane Johnston, deceased, who died on the 27th day of March, 1928, are hereby required, on or before the 25th day of July, 1930, to furnish (in writing) the particulars of such claims or demands to the undersigned Solicitors for Esther Anne Beattie, the Administratrix of the personal estate of the said Deceased, to whom Letters of Administration of the said estate were, on the 1st day of May, 1928, granted forth of the Principal Registry of the High Court of Justice, Saorstat Eireann.
And Notice is hereby further given that after the said 25th day of July, 1930, the Administratrix will proceed to distribute the assets of the said Deceased, having regard only to the claims and demands of which notice shall have been given as above required.
Dated this 13th day of June, 1930.
STEWART and ORR, Solicitors for the Administratrix, 7 Pearse street, Dublin.

STATUTORY NOTICE.
Pursuant to the 22nd and 23rd Vic., c. 35.
In the Goods of
ELIZABETH SOPHIA CONN, late of The Bungalow, Three Castles, Manor Kilbride, in the County of Wicklow, Spinster, deceased, who died on the 27th day of February, 1930.
All persons claiming to be creditors of, or to have any claims against the estate of the above-named Deceased, are required, on or before the 5th day of July, 1930, to furnish the particulars of their claims in writing to us, as the Solicitors for the Royal Bank of Ireland, Limited, the Executors, to whom probate of her will was granted on the 26th day of May, 1930, by the Principal Registry of the (Probate) of the High Court of Justice in Saorstat Eireann. The said Executors will, after the said 5th day of July, 1930, proceed to administer the Deceased's estate, having regard only to the claims of which they or we shall then have had notice.
Dated this 5th day of June, 1930.
BROWN & McCANN, Solicitors for said Executors, Naas, and 23 Anglesea street, Dublin.

BANKS.

THE HONGKONG & SHANGHAI BANKING CORPORATION
(Incorporated in the Colony of Hongkong.
The liability of members is limited to the extent and in manner provided by Ordinance No. 6 of 1929 of the Colony).
AUTHORISED CAPITAL $50,000,000
Issued and fully paid up $20,000,000
Reserve Funds—Sterling ..... £ 9,500,000
" " Silver ..... $ 9,500,000
Reserve Liability of Proprietors $20,000,000
Head Office—HONG KONG.
BOARD OF DIRECTORS.
J. A. PLUMMER, Chairman.
HON. MR. C. G. S. MACKIE, Deputy Chairman.
W. H. BELL. Hon. Mr. J. J. PATERSON
A. H. COMPTON. T. E. PEARCE.
B. LANDER LEWIS. T. H. R. SHAW.
G. MISKIN. J. P. WARREN.
Acting Chief Manager—V. M. GRAYBURN.
BRANCHES AND AGENCIES—Amoy, Bangkok, Batavia, Bombay, Calcutta, Canton, Chefoo, Colombo, Dairen (Dairy), Foochow, Haiphong, Hamburg, Hankow, Harbin, Hongkew (Shanghai), Ipoh, Johore Kobe, Kowloon, Kuala Lumpur, London, Lyons, Malacca, Manila, Monkden, Muar, Nagasaki, New York, Peiping (Pekin), Penang, Rangoon, Saigon, San Francisco, Shanghai, Singapore, Sourabaya, Sungei, Patani, Tientsin, Tokyo, Tsingtao, Yiloio, Yokohama.
COMMITTEE IN LONDON:
Sir Charles Addis, Sir George Macdonogh
K.C.M.G., Chairman. The Rt. Hon. Lord Revelstoke, G.B.E., P.C., K.C.M.G.
A. H. Barlow. Sir Geo. Sutherland.
D. G. M. Bernard. A. M. Townsend.
C. A. Campbell. C. F. Whigham.
MANAGERS IN LONDON:
Sir Newton Stabb, K.B.E. H. C. Jones.
Sub-Managers: R. E. N. PADFIELD.
Accountant: A. Moncur
9 GRACECHURCH STREET, LONDON, E.C. 3.

COALS.

WALLACE BROS., LTD.
TO-DAY'S CITY PRICES.

	Ton.	
BEST ORRELL	42/-	LESS DISCOUNT 2/- PER TON. CASH WITH SPECIAL ORDER.
BEST WIGAN	39/-	
BEST KITCHEN	36/-	
JEWEL COAL	33/-	

Small extra charges on deliveries outside city boundary and on quantities of less than one ton.
All Coals screened and free from slack.
STEAM COALS. COKE. STOVE ANTHRACITE.
23 WESTMORELAND STREET.
Telephone—21049 Dublin.

RECRUITS WANTED
UNMARRIED MEN OF GOOD CHARACTER
(Ages 18 to 28: Height at least 5ft. 2in.)
Are required for the following branches of the Defence Forces:

INFANTRY OF THE LINE
ARTILLERY CORPS
ARMY CORPS OF ENGINEERS
ARMY TRANSPORT CORPS
ARMY AIR CORPS
ARMOURED CAR CORPS
ARMY SIGNALS CORPS
ARMY MEDICAL SERVICE

Recruiting Officers will attend the Garda Siochana Stations of the Towns named hereunder for the purpose of enlisting suitable Recruits.
The dates of attendance will be as follows:—

	JUNE	JUNE		JUNE	JUNE
Kilkenny	4th &	16th	Enniscorthy	11th &	21st
Wexford	6th ,,	20th	Carlow	13th ,,	26th
New Ross	9th ,,	24th	Waterford (Manor St. Bks)	17th ,,	30th
Tralee	4th ,,	26th	Listowel	16th ,,	25th
Ennis	7th ,,	19th	Killarney	11th ,,	27th

HOURS OF ATTENDANCE—11 a.m.—5 p.m.
Any further

Quality can beat Quantity in Horse Power as well as in everything else—

You can see this exemplified in the new **TEN HORSE POWER "SWIFT"** the best sprung light car on the market—and the most economical to run. Inspection invited. From £282 at Dublin.

Sole Distributors:
DENIS KEEGAN, LTD.,
15-17 South King St., Dublin.

Buy a Swift and save money.

8 different makes TO CHOOSE FROM

No need to trudge from Showroom to Showroom trying to make up your mind about that new car. Come to us. Here under one roof you can inspect a wide range of popular—and popular-priced—cars. You can see them side by side, under the best conditions for making comparisons. And we'll gladly give you disinterested information about their comparative merits and help you select the car that will best fill your needs. Deferred payments arranged if required. Secondhand cars for disposal include 40/50 Rolls Royce, Riley, Riley "9" Standard, and Beam.

* *We have representative models of all these makes in stock—*

ARMSTRONG SIDDELEY
MORRIS
RILEY
ROLLS-ROYCE
ROVER
SINGER
STANDARD
SWIFT
TRIUMPH

A.P. Huet and Fisher
MOTOR AGENTS
TELEPHONE 61006.
Clanwilliam House, Lr. Mount Street, Dublin
OK-B.

You cannot do wrong when you buy a
SINGER 8 H.P. & 12 H.P., 4 cylinders
from £172-10 del. Dublin
15.7 H.P. & 15.9 H.P. Super 6 cylinder from £315 delivered Dublin.
ALL MODELS IN STOCK.
Distributors:
HOOKHAM, LTD., 7 & 8 CITY QUAY, DUBLIN.
Agents Everywhere.

Grent Care is taken that Advertisements in all parts of this paper Appear Correctly, but no Liability is taken for any Error in or Omission of any Advertisement, and the Proprietors Reserve the Right to Omit or Alter any Advertisement, no matter Where or by Whom accepted.

SCALE OF CHARGES FOR SMALL CLASSIFIED ADVERTISEMENTS.

12 Words or under, 1/-.
Every Succeeding Word, One Penny.
4 consecutive insertions FOR price of 3

[This Concession does not apply to Advertisements set in display form or placed contrary to our classification.]

Box Office address counts as three words if replies are to be called for at Head Office, or, if they are to be sent by post or called for at any Branch Office, as four words. Postage extra. Advertisements not prepaid are charged at a minimum of 3/- per insertion.

Publication of these Advertisements is not guaranteed on any particular day.

As letters addressed to initials or to Christian or fictitious names at a Post Office will not be dealt with, but immediately sent to Head Letter Office, Advertisements with such addresses will not be inserted.

TRADE AND "MATRIMONIAL" ADVERTISEMENTS IN THESE COLUMNS 1/- PER LINE.

ORIGINAL Testimonials or other Documents should not be enclosed with Replies to Advertisements.

24/11/25.

IRISH TIMES, LTD.,
WESTMORELAND STREET, DUBLIN.

BRANCH OFFICES:
RATHMINES—Castlewood Avenue.
'Phone—Rathmines 951
BELFAST—139 Royal Avenue .....'Phone 1787
CORK—33 Marlboro' Street .....'Phone 1064
LONDON—83 Fleet Street, E.C.4.....Central 4530
MANCHESTER—Winter's Buildings, 30 St. Ann Street .....City 3048
Telephone No.—Dublin 23062.

LOST AND FOUND.

NOTICE.

IN addressing envelopes covering replies to advertisers in this paper great care should be taken to include the catch word, when same is given, after the Office Number, thus: "Z 20, Housemaid," should be carefully written upon the envelope. T

LOST, on Howth Head, Sunset, on Sunday last, a Pair Field Glasses; reward.—M 225, this office. 10 F

LOST in City, or between City and Newry, via Drogheda and Dundalk, Spare Motor Wheel, with Tyre, 27 x 4.40, from Armstrong Siddeley car. Finder rewarded by communicating with "Z 1784, Wheel," this office. 13 B

LOST, Leather Wristlet Watch, Palmerston Park, Saturday evening. Reward, 25 Kenilworth road.

STRAYED from 32 Highfield road, Rathgar, Cairn Terrier, female, on 13th June. Reward. T

SITUATIONS VACANT.

A BUSINESS Training at Skerry's College, 10 Harcourt street, will equip you for a good position. Prospectus free. T

A CHEAP and Efficient Two-Valve Wireless Circuit is illustrated in the "Weekly Irish Times" to-day. Price twopence. 10 F

APPOINTMENTS Assured—Marconi Electrical Engineering Cable; Prospectus 8d.—Atlantic College, 2 Upper Ely place, Dublin (Official Training Centre). 11 A

BOY Wanted, Protestant, Apprentice to the Paper trade; must be well educated. Reply, stating age, etc., own handwriting, to M 610, this office. 11 F

CONFECTIONERY—Apprentice Wanted for Bakehouse, Restaurant and Shop in high class firm, Midland town. Address, stating age religion, etc., 1796, Apprentice," this office. 11 F

DRESSMAKER—Wanted for good provincial house, thoroughly competent Cutter and Fitter; must be accustomed to fine trade and take charge of workroom; state age, experience, religion, salary expected indoor, with copies of testimonials. Address "Z 1707, Dressmaker," this office. 11 A

GROCER'S Assistant (Junior, I.C., suburbs, indoor; all particulars and salary required.—M 560, this office. 11 A

HARDWARE and Ironmongery—Leading Dublin Firm have vacancy for smart Protestant Lad, learn trade; progressive salary, outdoor. Apply, own handwriting, state age, reference, M 592, this office. 13 C

JUNIOR Saleslady, smart appearance, required for Showroom; copies references.—M 328, this office. 11 A

LADY requires genial Companion Help, under 30; experience not essential; good home; small family; state fullest particulars.—M 549, this office.

MANAGER required for Ice Cream, Fish and Chip business; must have some security. Apply in full to M 242, this office. 10 F

MASTERS of Arts—No. 3—Mr. Rudyard Kipling is the Chair of Poetry. See the "Weekly Irish Times" to-day. Price twopence. 10 F

NORTH Circular road—Advertisements for this Paper received by Mr. Lonergan, Newsagent and Confectioner, 1c Olde Folie House, Phoenix Park Gate, North Circular road. X

REPORTER—Smart Junior Wanted for Provincial Weekly; state age, experience and salary. Address "Z 1792, Reporter," this office. 13

TENNIS Chops and Spins, by Donald M. Greig, in the "Weekly Irish Times" to-day. Price twopence. 10 F

THE Spirella Company has vacancy for Lady, to be appointed and trained free as Resident Professional Corsetiere in Dublin. Excellent opportunity for lady (married or single), with no other business interests, to acquire permanent, independent, and lucrative appointment. Those capable of making a small cash outlay (subject to a conditional refund arrangement) should apply to "The Manager, Spirella Service Office, 11 Upper O'Connell street (over Gleeson's, Dublin. 11 C

HOTELS AND RESTAURANTS, OFFICIALS, SERVANTS, ETC.

POSITIONS VACANT

A SUPERIOR Girl required to assist in working small Seaside Hotel, Dublin; good cook.—557, Irish Times Branch Office, Kingstown.

BOOKKEEPER Manageress, season hotel, Wanted at once. Apply, with full particulars, to Mrs. Waters, Moore's Hotel, Kilkee, Co. Clare. 11 F

COOK—Wanted immediately, an experienced Cook for summer season, private hotel, seaside; must be capable of managing kitchen; state age and wages required. Apply Atlantic Hotel, Railway road, Tramore, Waterford. 11 F

WAITRESS Wanted, experienced, and good references.—Brondway, 8 Lower O'Connell street. 10 F

EMPLOYMENT WANTED

EXPERIENCED young Waitress or Housemaid Waitress; free 26th. Address "Z 1777, Waitress," this office.

GOOD Hotel Cook wishes place; good references; highly recommended.—M 467, this office. 12 F

HOTEL Porter, tall, active, experienced, hall, bar, 4 boots, seeks work.—Forty, 48 Dunluce avenue, Belfast.

LADY, understands all hotel and restaurant work, open to an engagement; very good reference; seen or appointment. Address M 481, this office. 12 B

WAITER (Head), experienced, reliable, steady, would go Singlehanded; town, country.—M 286, this office. 10 F

YOUNG, experienced Kitchen Porter seeks situation, town or country. Apply M 191, this office. 10 F

REPRESENTATIVES WANTED.

LEADING British Selling Organisation has two vacancies for Meath, Westmeath and Kildare; Men with cars only need apply.—M 555, this office. 13 B

SMART Lady Canvassers Wanted immediately (salary); state age, experience, to M 360, this office. 11 A

AGENCIES AND SITUATIONS WANTED

LADY Traveller seeks post; good driver; any line taken.—M 475, this office. 12 B

LEGAL APPOINTMENTS.

SOLICITOR, 10 years' experience city and country, seeks appointment, city Office, Youth, Successful, available.—M 324, this office. 11 A

Motor Matters, Cycles, &c.

MOTOR CARS.

ALL prospective buyers of Secondhand Cars should communicate with Lincoln and Nolan, Ltd., Austin and Sunbeam Distributors, 37 and 38 Lower Baggot street, Dublin. Just state the kind of car you are looking for and the price you want to pay.

STEYR AND MARMON CARS.
Famous Six and equally famous Eights.
THOMAS J. ROGERS, LTD., South King St., Dublin. T

DRIVE YOURSELF.
SALOONS, TOURERS AND TWO SEATERS,
By the Day, Week, or Month
with Chauffeur if you wish.
VERY MODERATE CHARGES.
Andrew J. Doyle,
51 SOUTH KING STREET,
Or 16 BACHELOR'S WALK, DUBIN. T

GOOD VALUE IN
Secondhand Cars.
R. W. ARCHER AND CO., 65 LOWER MOUNT STREET, DUBLIN, have a selection of Secondhand Cars, Vans and Lorries at reasonable prices, ranging from £20 to £150. Easy payments arranged. 8 B

USED CARS.

WOLSELEY SALOON, six cyl., 16 h.p., tax paid to end of year, fine Coach-built Saloon, maroon leather upholstery, in very good order £275 0 0

STANDARD SALOON, six cyl., 18 h.p., blue, tax paid, in very good order ... £175 0 0

AUSTIN 12 H.P. TOURER, 1927, in good order £150 0 0

MORRIS OXFORD TWO-SEATER, 1926, in good order £65 0 0

W. B. Crawford (Dublin), Ltd.,
29/30 DAWSON STREET, DUBLIN.
11 F

SECONDHAND CARS.

1929 FORD SALOON, taxed end of year £125
1925 LEA-FRANCIS CHUMMIE £40
1924 CITROEN TWO SEATER, taxed £35

Smithfield Motor Co., Ltd.,
SMITHFIELD (OFF ARRAN QUAY), DUBLIN.

Insulite Patent Garage Exhibited at Spring Show.
Having purchased the above, and obtained Copyright, we are now offering it for Sale, and are prepared to supply orders for similar Garages and Buildings in any size.
JOSEPH KELLY AND SON, LTD.,
66/68 THOMAS STREET, DUBLIN.

A NUMBER of Used Car bargains, including 1930 Fiat, 9 h.p., £150; 1929 Riley, 9 h.p., £260; 1929 Triumph Super-7, £150; all perfect and as new. Also other Cars from £25.—E. D. Cox, 206 Pearse street, Dublin. T

ARROL Johnston 16 H.P. Saloon, owner driven, tax paid to end of year; £85. Apply Dr. Lennas, 27 Castlewood avenue, Rathmines. 12 B

AUSTIN Sixteen for Sale, as new; only run in.—M 554, this office. 13 C

BUICK 4 cylinder 18.2 h.p. Tourer, late 1924; small mileage, owner driven; Stephenson jacks, hood, screens, f.w.b.; fine condition; trial; £50.—O'Dwyer, Woodley, Dundrum. "89."

DELAGE Six 1928 Saloon 6 Seater, 6 wire wheels; tax paid to December; any trial, etc., Dublin; £300.—M 503, this office. 12 B

FIAT and Vauxhall Cars—Nice selection for immediate delivery.—Andrew J. Doyle, Fiats and Vauxhall Agent, 51 South King street. T

FOR Sale, 1925 Three Litre Bentley, the world's finest touring car, £16 tax, small mileage, perfect mechanical order, two magnetos, two pair and four valves per cylinder, spring spoke steering wheel, wire wheels, F.W.B., chassis requires lubrication only every three months, fitted with Van den plas four seater sports touring body, wings, body and chassis cellulosed maroon, tyres, hood and appearance throughout as new. Conditions of car recommended by Bentley Motors and A.A. Seen Buckleys Motors, Ltd., 54 Lower Abbey street, Dublin. Price £425. T

FIAT 9 tourman saloon, £8 tax, condition perfect; insured 1931; £50. Seen after 6 o'clock, 118 Upper Rathmines. 10 F

FIAT Six Cylinder 1929 Saloon, 20 h.p., leather upholstery, taxed December, 9,500 mileage, splendid condition; £535.—M 371, this office. 11 A

FORD Tourer, 1926, excellent condition, nearly new tyres, speedometer, etc.; £10 tax; £50, or near offer.—St. Helen's, Mespil road. 12 F

FOR Sale, 14 h.p. Delage Touring Car, in perfect order; £150. Can be seen Bedford Motor Co., Bedford Row, Limerick. 12 B

FOR Sale, 1930 Magnette Demonstrator, Royal Body, new price £415, selling £350.—Bedford Motor Co., Bedford Row, Limerick. 12 B

FIAT 9 h.p. 1926 Tourer, tyres new, small mileage, M 519, this office. 12 B

LARGE Car, in new condition, for Hire, long or or short periods.—Miss Stretens, Kiltoom, Athlone.

MAXWELL, 1924, small mileage; any trial; owner buying smaller car.—M 248, this office. 10 F

MORRIS Oxford 1929 Saloon, everything perfect, including instruments, tyres, paint.—Woodstock Garages, Ranelagh. 13 C

MORRIS Cowley 2 Seater, perfect running order, Hotchkiss engine; taxed to end 1930.—M 441, this office. 12 B

MORRIS Cowley Two Seater, 1926, grand condition, £50.—Annesley Garage, North Strand. 13 A

MORRIS Cars—We have for disposal an attractive range of Saloons, Coupes, Tourers and Two-Seaters, all mechanically reconditioned, some repainted. Inspection invited. Secret Hire Purchase.—G. Whitaker, Ltd., 4-14 Lincoln place, Dublin. 13 F

MORRIS Oxford Tourer, good running order; seat in tyre; seen by appointment in Kingstown.—M 614, this office. 11 F

ROVER 8 Chummy, perfect throughout, any trial, £23, nearest—84 Mayne road. 10 F

ROVER 8 Four Seater, perfect order; any trial; best offer secures.—1 Auburn road, Donnybrook. Seen by appointment. 12 F

SINGER Tourer, 4 seater, 10 h.p., 1925; £50.—Ballybank, road Garage, Drumcondra.

Think how useful an enclosed Ford to you would be. The safety and convenience of their drivers have been specially considered.

Let us demonstrate a new Ford to you. You will see how comfortable it is—how easy to drive.

And how economical—Tudor Saloon £195, all at works, Cork.

SMITHFIELD
MOTOR CO., LTD.,
SMITHFIELD (off Arran Quay), Dublin
Telephone—21001-21002.

MOTOR CARS CONTINUED.

SINGER Junior 1928 4-Seater Tourer, splendid order, tax paid, triplex windscreen.—20 Belgrave square, Rathmines. 10 B

STANDARD 1926 14 h.p. Saloon, like tourer; 15,000 miles; owner driven; perfect; seen Dublin anytime; £180.—M 440, this office. 12 F

SECONDHAND Cars and Commercial Vehicles, large selection and keen prices; cash or easy terms. Interview us first.—Doyle's Motors, Ltd., 16 Bachelor's Walk. T

SALOON Fiat, 17/55, 1923 model, Weyman body, cost £425, little used, tax paid and insured to end of year; any trial; price £275.—Doyle's Motors, Ltd., 16 Bachelor's Walk. 12 A

SUNBEAM, 14/40 h.p., recently overhauled, perfect condition, tax will be about £12, 1931; 5 seater touring car, 1926; £160. Can be seen at any time. Box 5876, Dixon's, Dun Laoghaire.

SINGER 15.7 h.p., 1930, demonstrator Saloon, as new; £275.—Hookham, 7 and 8 City quay, Dublin. 13 C

WOLSELEY 10 h.p. 2 Seater, good running order.—41 Castle street, Dalkey.

10.15 H.P. Fiat Saloon, perfect order, condition; cheap.—Rathmines Auto Service. 11 A

1926 FORD Fordor Car, in perfect order, taxed 31st December, 1930; nearest offer to £65 secures. Seen McGee's Garage, Ardee, Co. Louth. 11 A

1926 SWIFT 9 Tourer, four wheel brakes; recent overhaul cost £28, price £80. Telephone 61336. 12 B

1927 CITROEN Tourer, perfect condition and appearance; reasonable to prompt purchaser; trial or examination invited; sound reason for disposal.—M 329, this office. 11 A

1928 FIAT Saloon, 12 h.p., four doors, two spare wheels, leather upholstery; taxed to December; perfect condition; £160.—Maguire, Shielmartin, Baily Phone, Dublin 22517. 10 F

1928 SALOON Erskine, perfect order; Hire Purchase terms to suitable purchaser.—M 530, this office.

1929 FORD Saloon for Sale, as new, £165, insured; taxed December, 31st.—M 269, this office. 10 F

1929 COACHBUILT Swift 10 h.p. Saloon, done 5,500 miles. Seen at Grady's, Dawson street. 12 F

1930 AUSTIN 7 h.p. Mulliner Sunshine De Luxe Saloon, mileage under 500, a bargain.—Ferguson, Ltd., Lower Baggot street, Dublin. 13 C

WANTED.

WANTED to Hire for two months, Secondhand Motor Car; state year, make and price. Address "Z 1752, Car," this office. 12 B

MOTOR CYCLES.

ADVANCES on Motor Bikes, Cars, Jewels—Gorman, Pawnbroker, Winetavern street (opposite Four Courts); new garage. T

FOR immediate Sale, Indian Power Plus Model Combination, in perfect working order, electric light; fully taxed. Particulars, 25 Infirmary road. 13 A

RUDGE four valve, four speed Motor Cycle, reconditioned and painted, Sports model.—M 577, this office. 13 A

SCOTT Shop Soiled and Secondhand Models; reasonable prices.—Woods' Garage, Donnybrook. 10 F

SCOTT 1930 De Luxe Flying Squirrel; perfect order. Seen Woods' Garage, Donnybrook. 13 C

1929 A.J.S. Motor Cycle, 3.49 h.p., almost new, year-taxed, various extras, bargain, £40.—D. Buckley, Teacher, Moycalley, Co. Kildare.

LORRIES, VANS, MOTOR AND STEAM HAULAGE.

CHEVROLET Trucks, Vans, Buses, prompt delivery. Buy now from Doyle's Motors, Ltd., General Motor Distributors, 16 Bachelor's Walk. T

FOR Sale, Ford Van, 1924, in very good condition, just been overhauled. What offers?—M 194, this office. 10 F

FOR Sale, 1926 Ford 10 cwt. Van, £45; 1927 16 h.p. Wolseley Tourer, £100; 1927 12 h.p. Fiat Saloon, £150; 15/20 Fiat Saloon, £95; 1929 30 cwt Chevrolet Truck (specially fitted for carrying calves or pigs), £175.—Bedford Motor Co., Bedford Row, Limerick. 12B

FOR Hire, August and September, 10 ft. Trailer 3-berth Caravan, fully equipped, £5 a week. On view July. Apply Miss French, Cuskenay, Queenstown. 12 X

BODIES.

MOTOR Bodies—J. Potter and Co., Ltd., North Wall, Dublin, builders of every description of Commercial Motor Bodies and Horse Drawn Vehicles; Repairs promptly executed at reasonable prices. Estimates and drawings furnished X

ACCESSORIES, TYRES, ETC.

CHEAPEST House for Motor Tyres; guaranteed makes stocked. Why pay more? Vulcanising a speciality. Secondhand Tyres cheap.—Roberts, Foley street, Dublin. 'Phone 45030. 16 T

NUMBER Plates for Motor Cars, quick delivery, 14/6 pair.—James Fox and Co., Wellington quay, Dublin. 10 F

SPEEDOMETERS, Magnetos, Dynamos Repair Specialists and Stockists.—Traders' Magnetos and Dynamo Co., Ltd., 35 South William street, Dublin. T

GARAGE ACCOMMODATION AND REPAIRS.

A LARGE Motor Garage, 12 hundred square feet, capable of holding 18 large cars; used for last 6 years as repairing shop; concrete floor, electric light and gas. Apply 25 Wexford street, Dublin. 10 F

A GARAGE, 90 x 40, to Let or Sell; close Amiens street Terminus. Apply 12 Lower Fitzwilliam street. 'Phone 62023. 12 B

AT 29 Monkstown road, Blackrock, Garages to Let.

GARAGE to Let, Pembroke road.—164, Irish Times Branch Office, Baggot street Bridge.

GARAGE to Let, Pembroke road, Ballsbridge. Address "Z 1551, Garage," this office. 8 X

LARGE Garage; suit firm requiring storage room; two or three cars; moderate; Ranelagh.—M 280, this office. 10 F

LOCK-UP Garages, Workshops, and Storage of all kinds from 10/- monthly; Garville avenue Garage, Rathgar, late Myers's yard; also at Woodcock Garage, Ranelagh. 29 X

SPACIOUS Garage and Yard to Let, rear of 23 Harcourt street. 10 F

BICYCLES.

B.S.A. Cycles are the best value in the world. See the Tourist Model, Dunlops, three speeds, chain gearcase, chromium plating, £7 10s. Od., or 1/2 monthly.—Kelly, Bachelor's Walk, Dublin. T

CHAUFFEURS, MECHANICS.

WANTED.

BOY Mechanic to Drive private Car. Apply 34 Exchequer street, 10-11 o'c.

CHAUFFEUR Wanted, good driver, thoroughly experienced mechanic; state wages, country; send copies reference. Address "Z 1765, Chauffeur," this office.

MOTOR Mechanic required; must be first class and thoroughly experienced; copies.—M 256, this office. 10 X

DISENGAGED.

CHAUFFEUR disengaged, T.T.; all repairs; 8 years' experience; 12/- (indoor).—M 413, this office. 11 A

CHAUFFEURS CONTINUED. DISENGAGED.

CHAUFFEUR; three years' mechanical experience; four years' driving; excellent reference.—M 541, this office.

CHAUFFEUR wants position; 20 years' experience driving in America; strict T.T.; repairs; excellent references.—M 564, this office.

EXPERIENCED Chauffeur wants situation; long reference. Address "Z 1534, Chauffeur," this office. F

MOTOR Driving, running repairs; strict T.T.; 10 years' experience grocery and provision delivery. Address "Z 1758, Driver," this office. 13 A

MAJOR O'Malley highly recommends experienced Chauffeur Groom; generally useful; single.—Chauffeur, Ballyvarcon, Cashel, Tipperary. 13 C

MEDICAL APPOINTMENTS.

CHEMIST'S Assistant Wanted; state salary (indoor), experience, send copies of discharges. Address "Z 1755, Assistant," this office. 13 A

DENTIST'S Chair Selling; splendid condition; several accessories. Apply 14 Harrington street. 12 B

NOTICE.

IN addressing envelopes covering replies to advertisers in this paper great care should be taken to include the catch word, when same is given, after the Office Number, thus: "Z 20, Housemaid," should be carefully written upon the envelope. T

L.P.S.I. Wanted for provincial town; state age, experience, salary expected, indoor (single); strict T.T.; send full particulars, references, etc., say when disengaged. Address "Z 1681, Chemist," this office. 11 A

MANAGER required for Provincial Pharmacy; veterinary experience essential; state salary and experience. Address "Z 1776, Manager," this office. 13 C

MODERN Lock-Up Pharmacy, in Southern town, for Sale; over £1,000 turnover. Address "Z 1771, Pharmacy," this office. 13 C

PROBATIONERS Wanted; wages £30 per annum, with indoor uniform, board, lodging and laundry; two years' certificate given. Apply, giving full particulars, to Matron, British Home and Hospital for Incurables, an Easa, Streatham, London, S.W. 16. T

POST required as Nurse Companion, with kind, considerate lady or gentleman; light duties only; would go England to pay own fare; recommended. Address "Z 1760, Nurse," this office. 12 B

QUALIFIED Lady Assistant, first class experience, front, counter, dispensing and photography, seeks appointment, city or suburbs; salary moderate. Address "Z 1751, Assistant," this office. 12 F

QUALIFIED Assistant seeks position; long experience; excellent references; Loreto or permanent. M 587, this office. 13 C

SENIOR Assistant desires position; good testimonials and references would prefer into Partnership; £500 capital. Address "Z 1773, 13 C

WANTED, Protestant Nurse to take lady, suffering from nerves, into her own house, not too far from Dublin; mountain air preferred. Address "Z 1643, Nurse," this office. F

WANTED, a Chemist (Lady) to take Charge of Pharmacy in small town. Address "Z 1743, Chemist," this office. 12 A

WANTED, Probationer Nurses; Secondary School education essential; salary £25 p.a. plus emoluments. Apply Matron, the North Wales Sanatorium, Denbigh. 12 A

TUITIONS AND SCHOLARSHIPS.

MISS REGAN'S
CIVIL SERVICE AND COMMERCIAL COLLEGE.
WRITING ASSISTANTS' EXAM., Announced October, 1930.
5 SUCCESSES last Exam.
SHORTHAND TYPISTS and TYPISTS' EXAM., Announced September and November, 1930.
4th and 5th PLACES LAST EXAM.
Special Day and Evening Classes are now working for above examinations.
For Prospectus apply:—
THE PRINCIPAL,
53 & 54 Lower O'Connell Street,
DUBLIN.
'Phone No. 44865.

ALL Professional and University Prelims. Oral and Correspondence. Success lists free.—McGUIRE'S COLLEGE, Gardiner's Row, Dublin.

A PRIEST (author) prepares few gentlemen's sons (9-16) or Resident Pupils in charming presbytery. Principal, Presbytery, March, Cambridgeshire. 11 A

MUSIC Mistress (German, Professional Dip., wishes post for September, convent; violin, piano, vocal; highest references; long experience. Address "Z 1706, Teacher," this office. 12 B

SHORTHAND, Bookkeeping, English, Arithmetic, Morning, Afternoon, Evening Classes; moderate.—M 110, this office. T

YOUNG Gentleman, possessing equivalent to undergraduate degree, specialising in languages, desires School or College Appointment, or would give Private Tuitions.—M 562, this office.

GOVERNESSES AND TUTORS WANTED.

AGENT FOR GOVERNESSES AND SCHOOLS, Miss Bellingham Todd 5 Grafton street, Dublin. Advise Parents and Managers Tel No 44983. T

ASSISTANT Master required in private school in North of England for September; chief subjects: Maths., French and Latin. Address, with copies of testimonials and state salary required (resident), "Z 1759, Master," this office. 8 18

MONEY, PARTNERSHIPS, ETC.

ADVANCES on Deeds, Shares, Endowment Policies, post-dated Cheques.—Wachman, 30 Drury street. T

EXCELLENT opening for qualified Business Man with remunerative position in private Limited Company of 17 years' standing, manufacturing commodities having very ready market, capable of expansion. Qualification, £1,000 to £2,000, with satisfactory return. Fullest investigation invited.—M 600, this office.

LOANS granted on moderate terms.—P. Toohey, 5 Pembroke place, Dublin. 'Phone 61728. 52 S

LARGE London Firm, controlling Irish Registered Company, offers Investor of £1,000 to £2,000 Directorship, carrying large share of profits; exceptional opportunity.—M 526, this office. 11 A

PARTNERSHIP offered in established Seaside Restaurant and Catering Business, with land, near Dublin; capital required £1,000; banker's reference and full particulars must accompany inquiry.—M 479, this office. 12 B

WANTED, on good security, £3,000; quote lowest interest; insurance company preferred; can do business besides; repayable half yearly instalments with interest. Address "Z 1740, Money," this office. 12 B

£5 TO £500 advanced privately on approved personal security of borrowers at an extremely low rate of interest; loans can be repaid by small instalments to suit. Call or write for particulars, S. Freeman and Co., 1 Garfield street, Belfast.

EMPLOYMENT WANTED.

A UNIVERSITY Commerce Graduate, Hons. Accountancy, desires post (Lady).—M 512, this office.

COMPANION Help, or Housekeeper—Lady (I.C.), long experience, excellent references, desires post, small house, no basement. Replies please state salary to 162, Irish Times Branch Office, Baggot street Bridge.

GENTLEMAN (24), wishes to hear of vacancy for Pupil. Address "Z 1699, Gentleman," this office. 11 A

GENERAL Drapery Saleswoman, 5 years' experience, seeks appointment in city house.—M 472, this office. 12 B

GIRL, leaving school, desires position as Typist, with knowledge of bookkeeping and shorthand.—M 551, this office.

GENTLEWOMAN, middleaged, seeks post Companion; would housekeep for lady or gentleman where maid kept; good home valued more than salary. Address "Z 1759, Companion," this office. 13 C

HOUSEKEEPER, disengaged end of June, excellent testimonial from late headmistress.—M 247, this office.

HOUSEKEEPER (Widow, R.C., wishes position in small family (adults), city or suburbs; highly recommended.—M 283, this office.

HOUSEKEEPER wishes place, one gentleman preferred; city, suburbs preferred.—M 539, this office.

LADY living with friends would go as Housekeeper to 1 or 2; good plain cook.—Box No. 283, Irish Times Branch Office, Belfast. 12 F

REFINED, well educated young Lady, 24, R.C., desires position Companion Help. Nurse Companion or Governess.—M 501, this office. 12 B

WANTED, situation Companion Help, Companion Housekeeper, or mind Invalid, by refined young Widow (29); excellent references. Address "Z 1762, Companion," this office. 13 A

WIDOW, with healthy little girl (I.C.) wishes post immediately, Housekeeper; good cook and nurse; highest recommendation.—118, Irish Times Branch Office, Bray.

YOUNG Lady wishes post Companion; congenial, useful, able drive car; free now. Address "Z 1720, Lady," this office. 12 B

YOUNG Lady, Draper's Assistant, presently engaged, would fancy almost four years' experience and good references. Address "Z 1728, Assistant," this office. 13 A

YOUNG Man, 33 (single), with 12 years' experience as Working Partner in successful high class Spirit Grocery Business, highest bank references, wholesalers, etc., would now like position of trust as Manager, in similar business; present partnership dissolving; Belfast. Cork, country preferred.—M 589, this office.

YOUTH (18 years) desires post as Junior Clerk in office; good Secondary School education.—M 588, this office.

YOUNG Man, 27, good education and varied experience, would like to hear of Protestant family, farmers, or having land, with whom he could work in return for board, and start poultry farm; conditions could be arranged later; correspondence invited. Address "Z 1735, Man," this office.

£5 OFFERED to anyone obtaining permanent position. Motor Trade, Man with 18 years' experience, Sales, Service, Stores.—M 253, this office. 10 F

MALE SERVANTS WANTED.

BOY Wanted, for Kitchen Work, help with poultry, dairy; send copies discharges, stating wages, age. Address, Gorse Lodge Poultry Farm, Enniskerry. 11 F

GENERAL Man Wanted, married, no incumbrance; understand tillage, stock; must be well recommended; state terms, with house; County Dublin.—M 553, this office.

WANTED, Yardman (Protestant) for small private residence; must be willing indoor and occasionally to separator. Apply, stating wages, with copies of reference, to Box No. 286, Irish Times Branch Office, Belfast.

WANTED, young Man for Poultry Farm; indoor; must be well recommended. Apply, by letter, Gorse Lodge Poultry Farm, Enniskerry. 13 C

STEWARDS AND GARDENERS WANTED

WANTED for Limerick, experienced Gardener and Handyman; understands glass, fruit, etc.; live out; wages commencing £2 5/- weekly. Write age, experience, copies references, "Z 1694, Man," this office.

HERD Shepherd seeks place, experienced all branches go anywhere. Address "Z 1754, Herd," this office. 12 F

INDOOR Manservant, care silver, generally useful; well recommended.—M 537, this office.

LADY recommends reliable Man, Groom, Plain Gardener, good milker; care motor. Address "Z 1710, Man," this office. 11 A

LADY Susan Dawsay recommends Footman or Parlourman. Apply Patrick Dwyer, 54 Newport's lane, Waterford. 13 C

MALE SERVANTS DISENGAGED.

ENERGETIC young Man seeks situation, Indoor Servant, also Gardening work; not afraid hard work; excellent references.—M 166, this office. 10 F

HERD Shepherd seeks place, experienced all branches go anywhere. Address "Z 1754, Herd," this office. 12 F

INDOOR Manservant, care silver, generally useful; well recommended.—M 537, this office.

LADY recommends reliable Man, Groom, Plain Gardener, good milker; care motor. Address "Z 1710, Man," this office. 11 A

LADY Susan Dawsay recommends Footman or Parlourman. Apply Patrick Dwyer, 54 Newport's lane, Waterford. 13 C

DOMESTICS WANTED.

A GIRL Wanted for light housework; a good home; fare paid.—Goldstein, 82 Colvestone Crescent, Dalston, E. 8. 11 A

AGENCY, 69 Grafton street—Cooks, C. General, H. P'maids etc., suburbs and country. Wanted. All classes of Servants with good references from country required. Send copies to Miss Woods, 37 Dawson street, Dublin. 'Phone 44873.

CARETAKER—Wanted, respectable Woman, care semi detached House, suburbs, six weeks; seven shillings weekly; send copies references. Address "Z 1761, Caretaker," this office.

ENGLAND—Useful Maid or Maid Housemaid Wanted—willing to wait; family two; small country house; two other servants; very good needlewoman essential; state particulars, wages, send copies. Address "Z 1719, Maid," this office. 12 F

WANTED, a young Girl, daily, Protestant; Gleasgary.—M 200, Smith and Barton, Kingstown. 10 F

WANTED, superior General Maid for July, Dublin.—M 567, Irish Times Branch Office, Baggot street Bridge. 12 F

WORKING Housekeeper Wanted by bachelor; wages £24; send references.—M 531, this office. 12 F

CROSSLEY SIX, 15.7 SALOON	£620
CROSSLEY SIX, 20.9 LIMOUSINE	£1,190
TALBOT SIX, FRENCH 16 SALOON	£630
CITROEN SIX, 20 SAFETY SALOON	£375
CITROEN SIX, 20 TOURER DE LUXE	£295
CITROEN SIX, 20 COUPE, 4 Seats	£350
CITROEN 13/30 SALOON	£265

40 NEW CARS ON VIEW. MAXIMUM ALLOWANCE FOR YOUR CAR.

CITROEN 35/40 CWT. LORRY OPEN OR BOX VAN BODIES.

30 Used Cars. Reconditioned as New and guaranteed extended payments.

McENTAGART BROS., LTD
10 LEINSTER STREET, DUBLIN.

Ford MAIN DEALERS

"TWENTY YEARS AFTER."

For the past 20 years we have been selling and Servicing Ford Cars.
We have been gradually adding to our Premises, but they are not yet sufficiently extensive to cope with the ever-increasing demand for the "New Beauty" Models.
In consequence we have decided on a further enlargement of our Chatham Street Showrooms.
During the period of alteration we have made arrangements for the effective display of a complete range of "New Beauty" Models, and also to give the Service Facilities so long a feature of our organisation. Our Repair Service will be totally unaffected by these additions.
Temporary Entrance oft Balfe Street (round corner)
Buy your Ford from:— Bring your Ford to:—
AUTOCARS
IRELAND, LTD.,
19 CHATHAM STREET
(OFF GRAFTON ST.).

It's like having an old suit cleaned repaired and turned by a master tailor.

AGENTS FOR LEYLANDS.

that's—the kind of work we carry out on Lorries and Motor Cars of all kinds at our motor surgery in Store Street— We have some splendid operators on our staff, and you can RELY on ALL our work. Ask us to quote.
ASHENHURST WILLIAMS & CO. Ltd.
Store Street, Dublin.

GOODRICH TYRES.
IRISH FREE STATE CONCESSION.
J. W. & T. Connolly, Ltd.,
58 TOWNSEND STREET, DUBLIN,
announce that, as from June 16th, 1930, they have acquired the above concession, and have accordingly opened at the above address a large and commodious
SERVICE STATION
to be at the entire disposal of their customers.
The Cyclone Belting Company desire to thank all their Free State customers for past favours, and trust that their successors will receive a continuance of their valued business, which will receive prompt attention at all times.
In future, comprehensive stocks of all British Goodrich Tyres will be carried at Townsend Street, and all business relating thereto will henceforward be transacted by
J. W. & T. CONNOLLY, LTD.

SEVENTY LANDAULET BARGAINS STOCKED.

Austin 1924, Mayfair, Enclosed **£95**; Open, **£75.**
Austin 1927/8/9 Marlboro, **£170, £240, £285.**
Austin, Mayfair, Enclosed, **£99/135/170.**
12 h.p. Austin 1927, Enclosed, 7-Str., **£125.**
Austin 1926/7, Ranelagh, Enclosed, **£175, £200.**
Austin Ranelagh, Encl., 1927/8/9, **£210/250/290.**
Armstrong 1925, Encl. Dr., **£115.** Long-20, **£180.**
6-cyl. Austin, Enclosed Ranelagh, **£290/330,** private.
Hearse, 1928 Austin Hearse, 7-Str., complete, **£450.**
Daimler 1926, F.W.B., 25/85, Wingfield, **£235.**
Daimler 1925/6, A1 48, Enclosed, **£270.** Buckets.
Dodge 1927, Encl. Deluxe, Leather, **£135, £110.**
Fiat 1925, F.W.B., Maythorn Enclsd., 6-cyl. 20. **£95.**
Fiat 1927, Enclosed Drive, 15/20, F.W.B., Leather, **£170.**
Hotchkiss 1925, F.W.B., Encl. Drive, 7-Str., **£90.**
Humber, 16

ROWAN'S

BEE HIVES AND APPLIANCES

Bar Frames, Sections, Foundation, and every requisite for the modern apiarist.

M. ROWAN & Co

51-2 CAPEL STREET DUBLIN

(CONTINUED FROM PAGE 2.)

GARDEN, FARM, BEES, ETC.

TULIP TROUBLES.

Writing on this subject in the *Weekly Irish Times*, the Garden Correspondent says :—

From some gardens, chiefly old gardens we must say, where Tulips have been permanently established for years, come reports of the attacks of a mysterious fungus disease, which takes off the bulbs while Sale. For this trouble Mr. H. E. Bunyan's remedy is to soak the bulbs when lifted and cleaned in a solution of a tablespoonful of Condy's fluid to one gallon of soft water, and repeat it every second year. He states that a bulb of the rare Fosteriana, which he has been so successful in propagating and cultivating, overlooked, and left in the solution for a month received no injury. Serious, too, has been the eelworm disease in Daffodils now successfully overcome by a five minutes' immersion in hot water at a steady temperature of 110 degrees F.

GARDEN, FARM, BEES, ETC., CONTINUED.

SPEIRS—Celery, 3/6 100; Marrows and Ridge Cucumbers, 3/- dozen post 6d.—Nurseries, Athy 13 C

SPEIRS—Dahlias, named varieties, including Coltness Gem Hybrids, 4/- dozen, post 6d. 13 C

SPEIRS—Lupins, Sweet William, Hollyhocks, and all other Perennial Plants, 3/- dozen, post 1/-. 13 C

SPEIRS—Germaniums in variety, Fuchsias, Heliotropes, Marguerites, very large plants, ex pots, 5/- dozen, postage 1/- 13 C

SPEIRS—Bargain Collection Bedding Plants, 6 each, Asters, Antirrhinums, Marigolds, Calceolarias, Scarlet Daisy, Pansies, Nigella, Lovatera, Zinnias, Lobelia, 60 good plants 3/-, post 6d.—Nurseries, Athy. 13 C

WANTED, Secondhand Donkey Lawn Mower; also Hand Water Barrow.—Malcolmson, Glenmore, Waterford. 13 C

WANTED to Buy, Pompadour and other Double Primroses and Polyanthus. Address "Z 1787, Flowers," this office. 7 X

POULTRY, CAGE BIRDS, DAIRY.

FEEDING HINTS.

Writing on this subject in the *Weekly Irish Times*, the Poultry Correspondent says :—

The heat has come at last, so that last week's hints will prove opportune. Change of diet, abundance of shade, plenty of water, thorough cleanliness, sufficient room so as to prevent overcrowding, and effective measures against the inroads of vermin, are the principal points to be observed in summer treatment.

Meat may now be discontinued to birds that have their liberty, and chickens destined for stock should not have too much food of a stimulating nature. On an open range, if there is no overcrowding, a little meat twice a week will be sufficient. Turkey chicks, until they can forage for themselves, may have a little meat every day, and dry bone meal should be mixed with the soft food of all young birds. This prevents leg weakness. Now that dandelions are plentiful give them to all birds, young and old. There is nothing better for growing birds. Nettles are also very beneficial, as they have a cooling effect on the blood. The tops of young nettles is the part used, and they should be boiled and mixed with the soft food twice a week.

Unsatisfactory dealing by any Advertiser in this column should be immediately reported to the Manager of the "Irish Times."
10/12/'29

ASHFORD Poultry Farm, Co. Wicklow—First, second and fourth at Spring Show with White Leghorns; 1928 hatched Hens 4/- each, 1929 Cks., carriage paid. 25 2

A FEW hundred Blue, Yellow and Green Budgerigars in stock at reasonable prices; also Norfolks, Canaries, Goldfish, Parrots, etc.—Fanciers' Stores, 15 Lr. Ormond quay, Dublin. 11 A

A. Turkeys, bred from two year old birds, one month old 3/3, three weeks 3/-, fortnight 2/6; Mothers if required 6/-.—Brennan, Ballindrum, Athy. 13 C

AT Belfield Poultry Farm, Stillorgan road—Fresh Eggs always for Sale, delivered within two miles. Ayrshire Manager-ess, 'Phone Ballsbridge 2. 13 C

AT Belfield Poultry Farm, Stillorgan road, Ballsbridge—Aylesbury Ducks, four months old, 7/6 each. Apply Manageress. 13 C

AT Grove House, Foxrock—Chickens, 15, with Hen; Leghorn, Wyandotte, Rhodes.

AYLESBURY Sittings, very large birds, fertile, 4/- free.—Lewis, Rectory, Terrellspass.

AFew dozen good Wyandotte Pullets Wanted; also February hatched, state price; also Cockerels and Ducklings for fattening, state age, price and breed. Address "Z 1756, Fowl," this office.

AYLESBURY Sittings, from 1st prize winning pen (Abbotsi, 6/-; Indian Runners mated to 1st prize winning Aylesbury Drake, 3/6 sitting; new laid Eggs always.—Johnstown House, Glasnevin.

AYLESBURYS, monster 1930 hatched Drakes, from famous Belfast, Dublin, 12 6 each; Eggs, 7/6 dozen.—Woods, Macharalave, Lisburn.

ANCONAS (Snowden's), the only profitable Hens, self feeding and winter layers; nettings 4/6, post free; carefully packed.—Miss D. Bradshaw, Mornington Park, Carlow, Dublin.

AT Fairyhill, Blackrock Telephone 158)—Chicks, Aracuanas, Rhode, Wyandottes, from 12/6; Table Cockerels, 18/-, 30/- dozen. 13 C

ALL Liver Disease in Poultry, including Turkeys, immediately Cured with Serolex Blood Liver Remedy. Symptoms: head black, diarrhœa, drooping. Bottles, 1/6, 2/6, post free.—Medical Hall, Dunlavin. 13 C

BRONZE Turkey Hens and 10 young (Abbott's), 50 /-.—Hon. Mrs. Burrowes, Crossdoney. 13 C

CHURNS, Butter Workers, used at working Dairy Competition, Spring Show, at reduced prices while stock lasts.—Dairy Engineering Co., 7 Bachelor's Walk, Dublin. 13 C

CHICKS, February, 1930. Cross Bred Pullets 4/6 each; selected, 5/-; approval; delivered.—Elizabeth Byrne, Auchrin, Co. Wicklow. 11 A

COCKERELS—Wyandottes, Rhodes from 2/- upwards; White Leghorns from 1/6; about 1,000 in stock. Incubators; 3 390 and 1 260 egg "Glevums," 1 150 Silver, 1 100 Glevum, perfect order; guaranteed complete, self-turning trays; owner buying mammoth.—G. Gordon, Knocknagarm Poultry Farm, Curragh Camp. 13 C

"CACKLES" Poultry Grain, superior Scratching Mixture, 10/6 per cwt; McKennie's Special Laying Meal, 12/- cwt.; Baby Chick Mash, 13/- cwt.; Baby Chick Feed, 17/- cwt.; Pullet Mash, 13/- cwt., delivered free in city and suburbs.—Thos. McKennie and Sons, Ltd., Pearse street, Dublin. 13 C

FOR Sale, 2 Peacocks. Apply Mrs. Fetherstonhaugh Killeen, Mountmellick. 13 C

HOUSES for Poultry, Manufacturers, Geo. Perry and Co., Ltd., Camden Row, Dublin. 12 B

KCAMPBELL Eggs, now reduced, from 1928 29 Munster Winners, also young Dinkes, feathered, fine birds, from same R. Chandler; list suitable for stock purposes, full sisters to winners; all at reasonable prices. Stamp replies).—Mrs K. Healy, Clogmeen, Banteer, Co. Cork. 13 C

LARGE Spring Chickens, 6/6 pair; fat Ducks, 6/- pair, trussed, free.—Molly O'Donoghue, Convent Road House, Rosscarbery, Cork. 13 C

OLD Pet Hens Wanted (alive); highest price. Apply 202 South Circular road. 7 F

PURITY" Poultry Foods—Pollard, Maize Meal, Bran, Alfalfa Meal, Palmer's Fish Meal, Meat Meal, Sussex Ground Oats, Dried Buttermilk, Wheat, Oats, etc.—McKenzie's, Pearse street, Dublin. X

POULTRY Sale on Tuesday next, 17th June, at Mrs. McInnis's, Ballymun House, Santry. Sale commences at 12 o'clock.—Mackie, Burns and Co., Auctioneers, 30 Prussia street, Dublin. 13

TOM Barrons White Leghorns, 1929, 4/6; full tarsi; unrelated Cock pedigree, 10/6.—Mrs. Smyth, Ballymeeny, Mullingar 10 F

12 WHITE Wyandotte 1929 Pullets and unrelated Cock, £3 5/-; pedigree larers.—Smyth, Newtown, Drocheda.

12 R.I.R. 1929 Pullets, good layers, £5; 10 Chickens, six weeks old, 6/-.—Smyth, Newtown, Drocheda.

40 MIXED Chickens, day old, 30/-.—H. Smyth, Newtown, Drocheda.

MACHINERY REPAIRS.

HALF Axles, Propeller and Transmission Shafts, Stub Axles Pins and Bushings, etc., made to pattern from N.C. steel. Cracked or broken Water Jackets, Cylinders, Gear Boxes, Axle Housings, etc., acetylene welded. Crank shafts trued up. Big Ends and Main Bearings lined with white metal to sketch or pattern. All kinds of work undertaken within the capacity of our machines.—Manager, Lissadell, Sligo. T

OPTICIANS.

PATRICK Cahill, Optician to His Holiness Pope Pius XI., 13 Wellington quay; 100 years established; high class work; moderate prices T

YACHTS, BOATS, ETC.

M. L. Motor Launch, complete with many fittings; original naval engine removed; price £60; seen Rinsend Basin.—McEntagart Bros., Ltd., 10 Leinster street, Dublin.

WANTED, 6 Boats, suitable for river work and pleasure parties. Address "Z 1793, Boats," this office.

FURNITURE.

CARPETS

AXMINSTER SEAMLESS, HEAVY PILE.

12.0 x 9.0.

ARTISTIC DESIGNS. EVERY COLOUR.

Satisfaction Guaranteed or Money Returned.

£4 17s. 6D.

All other sizes and qualities made.

Buy from the actual Makers, and save 33 1-3 per cent.

Test our statement by comparison.

ENQUIRIES INVITED.

THE CABLE MILLS (Offices First Floor),

32 LOWER ORMOND QUAY.

DUBLIN.

Telephone, No. 44915.

Telegrams, "Vendors, Dublin."

AT Highest Value—James Hill and Son, Bachelor's Walk, Purchase Furniture, Pianos, Antiques. T

ANTIQUE Sheraton Card Table, Two Pictures, A Grey Bellock Tea Service; no dealers.—M 133, this office. 7 A

AT half Shop Prices—Chesterfield and Bedroom Suites, Mirrors, Pictures, new and secondhand.—At 108 Stephen's Green. 12 B

ANTIQUE Secretary for Sale; no dealers. Seen 7 to 8 p.m., 23 South Richmond street. 13 A

CLEARANCE Sale of Oddments in Furniture, all at half price; wonderful bargains.—At Waddington's, 5 and 6 Lower Ormond quay. 12 C

LAWLOR Briscoe will Buy or Sell your Surplus Furniture. Auctions every Thursday.—53 Ormond quay. T

DRESS AND COSTUME.

ABOUT Clothes—Mrs. Higgins, Aston's quay, highest prices Ladies', Gentlemen's, Children's Left Off Clothing, Furniture, Jewellery, Artificial Teeth. Country parcels received. T

ABOUT Clothes—Highest prices for Ladies', Gent.'s, Children's Left Off Clothing, Furniture; distance no objection.—Mrs. White, 15 Aungier street. T

ABOUT Clothes—Mrs. Cusack, 65 Aungier street, gives highest prices for Left Off Clothing, Furniture, etc.; distance no objection. T

A—LEE, 27 Wicklow street, Dublin—10/- Deposit, easy weekly payments. 4 5/- on Ladies' Gowns, Coats, Raincoats, Jumper Suits, Fur Coats and Furs, Millinery Call or write; sent to any part of Ireland. Open Saturdays till 8.30. T

CASH paid for Left Off Clothing, Jewellery, Furniture, Pictures, China, False Teeth; postcard immediate attention.—Wellington House, 35 Wellington quay T

GENTLEMAN'S Dark Overcoat, as new, £3; also Lady's full size heavy Cream Coat, perfect, £1. Address "Z 1794, Dress," this office.

LADIES' Wardrobes bought for cash; highest prices. Goodwin's, 110 Patrick street, Dun Laoghaire.

LADIES' beautiful Clothing, Coats, Dresses, Furs, etc., scarcely worn; wonderful bargains. List free. Madam Harris, 9 Newington Causeway, London, S.E.1.

NAVY Two Piece, as new, £2 7/6; Cloth Frock, 8/6; fit medium; Blue Silk Frock, outsize, £1 10/-; Blue Coat and Skirt, £1.—M 558, this office.

SALE, handsome Coats, Frocks, stock size; Jumpers, Shoes, other things; cheap.—M 567, this office.

WANTED, Infant's Robe, in Irish Lace, Crochet or Antique Embroidery. Address "Z 1764, Dress," this office.

PIANOS.

AT Gill's Pianoforte Warehouse, Nassau street, Dublin—Compare prices before purchasing your Piano elsewhere. T

AT Gill's—Call and see their new Pianos, iron frame, check action; 34 guineas, new.

AT Gill's—Sole Agents for leading German Pianos—Seiler, Rogo and Voigt, Hofmann, Andreas, Seidel, Knauss, Maud, Ronisch, Kapnler, Gors and Kalmann, Kastner Lehnhardt, etc., from 30 guineas.

AT Gill's—Call and see their new Baby German Grands, from 100 guineas; new; worth inspection.

AT Gill's—Agent for Witton and Witton, Metzler, Carlton, Derwent Collingwood; Pianos, new, from 36 guineas.

AT Gill's—All Instruments can be had on easy payment system. No deposit.

AT Gill's—They will take your old Piano in part payment of any Instrument, or full value allowed for cash.

AT Gill's—Collard, Bechstein, Bluthner, Broadwood Brinsmead, Bord, Chappell, Leehman, Steck, Challenzer, Allison, Steinway, etc., from 20 guineas.

AT Gill's—Have your Piano repaired and tuned by experienced workmen, town or country. Estimates free. Save 50 per cent. 'Phone, 62577.

AT Gill's—Piano for Hire—Uprights from 10/-, Grands from 15/-.

AT Gill's—Have your Piano moved, town or country, by experienced men and motor. Terms moderate. 'Phone, 62577

AT Gill's—Note Address: 14 and 15 Nassau street. 'Phone, 62577.

MACKEY'S Special Fertiliser for all Crops and Pot Plants, the perfect and complete plant food. 13 C

MUSICAL INSTRUMENTS, ETC.

FOR Sale, H.M.V. Gramophone, table model, almost new.—180, Irish Times Branch Office, Pearse. 10 F

FOR Sale, Italian 'Cello by Grancino, 1621; beautiful tone and in good order. Apply Ramadge, Mount Joydia, Antrim road, Belfast. 12 F

FOR Sale, Upright Piano, perfect condition, lovely tone, 18 Fitzwilliam terrace, Rathmines. Seen after 6 p.m.

GRAMOPHONE Stores, Johnston's Court, Grafton street, Dublin—Compare prices before purchasing your Piano elsewhere. T

STEINWAY Pianola Piano for Sale, brilliant instrument, transport attachment for royal halls, practically new; what offers?—M 234, this office. 10 F

WANTED, Upright Piano for young lady; state cash price, maker.—M 230, this office. 10 F

HORSES, HARNESS, ETC.

GOFF'S Weekly Auction of Horses, Traps, Harness, etc., will be held at 2.30 p.m. Thursday, 19th June, at Sewell's, 60 Lower Mount street, Dublin. 13

HARNESS—Buy the best at lowest prices.—Patterson, Saddler, Rutt Bridge, Dublin. 12 B

PIEBALD Pony, 4 years, beautiful jumper, exceptionally well bred, quiet to ride, suitable for pony or follow hounds; this pony is too well bred for hacking or farming. Apply Burns, Mountjoy Square, Dublin. 13 C

SALE, Horse, 7 years, do all work, any trial; make good vanner; price £35.—Smythe, Knockbawn, Sunlkerrin.

WANTED, Secondhand Pony or Donkey Lawn Mower; state price, make, and age.—M 575, this office. 13 C

VEHICLES.

ALESBURY rubber tyred Round Trap for Sale; splendid condition; suit 14-15 hands.—McDonnell, Coolmine, Clonsilla.

WITHOUT Reserve—Three small, light, London-built Hearses, glass sides; one Motor Hearse, in perfect order; two Carriages, Six Set Harness (plated), 16 Sets Single Harness, brass and plated; two Sets Van Harness, two Sets Cart Harness, 16 Rough Inside Trays, Tarpaulins, London-built rubber tyred; two Raleigh Traps, one Market or Milk Float, 10 Horse Sheets (new), 10 Car Rugs (new), Lamps, Lanterns, Bridles, 10 Pairs Lamps, and a large quantity of Sundries, at 2 p.m. on Thursday next, 19th inst., at 35 Bow street. On view two days previous to Sale 11 B

CATTLE, LIVE STOCK.

A FEW Yearling Heifers for Sale.—Idrone, Tempelecque, Dublin.

COW for Sale, good milker.—St. Ann's, Donnybrook. 13 C

LIVE Chinchillas for Sale, owner selling out. Particulars apply Tamaghanrie Park, Warrenpoint, Co. Down.

MR. J. McCaidin, Monaghan, has a few choice Jersey Bulls for sale, winner of 12 prizes and Dairy Challenge Cup, 1929; winner of 8 prizes, 1930.

PERSIAN Kittens, pure bred, long haired, blue, also white, females, 15/-.—Smith, Newtown, Drogheda. 10 B

PIG Meal—Wholesome and nourishing, cheapest feeding on market, 4/ cwt., £3 15/- per ton. Trial will convince you.—W. H. Darker and Son, 21 Great Brunswick street. T (filled Hitch.

REG. Friesian Heifers, calving June, July; great milk record.—Jones-Henry, Ardtarmon, Sligo. 12 F

DOGS.

A LOVELY Litter of Wire Fox Terrier Pups for Sale, by Rare Trim—Apply the Gardens, Aylesfield, Milltown road, Donnybrook 10 F

AIREDALE Dog Puppy, champion pedigree, cheap; make lovely companion.—M 340, this office. 11 A

A WIRE Haired Fox Terrier Dog Puppy, seven months, fit to win, magnificently bred; reasonable.—M 505, this office. 11 A

AT Stud—Fox Terrier, Dandy of Tenerure, correct size, small, perfectly curried ears, small dark eye, keen expression, level shoulders and tor rect action.—Lissadell, Templeogue road

BEACE Red Setter Dog Pups, four months, from best workers, at £3.10/- each; 4 guineas for both; overstocked.—Address "Z 1748, Pups," this office.

BEAUTIFUL Irish Wire and Smooth Fox Terriers (puppies) and exquisite little Pomeranian champion pedigrees; moderate.—Ulsterville House, off Avondale road, Phibsborough.

EXCEPTIONALLY nice litter Wire Fox Terriers, three months' puppies, champion breeding; dogs 42.—Address "Z 1765, Puppies," this office.

FOR Kennel News, Articles and best Reports of Dog Shows read the Authorised Canine Journal every Saturday. Price 2d. On sale at all newsagents and bookstalls

FOXHOCK Annual Dog Show, Saturday, 28th June. Entries close 16th June. Additional Classes for any variety for, 94 A Novice Dog, 98 A Novice Bitch. Conditions: Collective Team of Dandy Dinmont; amalgamate classe 39 and 44, also 40 and 45, to read Dog or Bitch. Irish Kennel Club's Miniature Rules. Collie, Unfounded Pedigrees Females from Lady Wheeler, Foxrock, or Nicolson, Milimount Villas, Drumcondra.

FOR Sale, pure bred Irish Red Setter Dog, six month, just ready for training; is not gun shy; has been shot over several times; affectionate, handsome, magnificent specimen. Address "Z 1757, Dog," this office.

FOR Sale, two magnificent 10 months old all Red Setter Pups (male and female), parents full pedigree, champion, Toby and Judy.—Apply Mrs. Meta. Apply or call, Logan, Hill of Down, Meath.

FOR Sale, pure bred Champion Irish Setter Pups, 10 weeks old, sire Corna Toby; males £3 10/-, bitches £2.—M 593, this office. 13 C

GRAND Winning Smooth Fox Terrier Bitch, also two Bitch Puppies, by Rufford Puppy; certain winner. Address "Z 1765, Puppy," this office.

PEDIGREE Cocker Puppies, Flue, roan, 2 months; parents registered.—Furney, Kilrane, Wexford.

PEDIGREE Irish Setters, Gordon Setter (one), three years, trained all game, untiring worker; £8; trial given; splendid specimen.—Crotty, Ironmonger, Dungarvan. 10 F

SMOOTH Fox Terrier Pups for Sale; champion bred. Mooney, Trudder Grange, Newtownmountkennedy.

SEALYHAM, perfect Brood Bitch, by Ch. Eastfield Candidate, 18 months, reared 7 pups, in-lit sister; a bargain. Appl 22 Waterloo road, Dublin.

WANTED, pure bred pedigree Male Collie Pup, colour golden. Apply M., Lonsdale, Kimberly road, Greystones.

BUSINESS, BUSINESS PREMISES, LANDS, ETC.

IRON FOUNDRY.

BELFAST.

Well equipped Foundry, covering 1 acre, centrally situated, in populous district. Held for Sale, low rent. Will be disposed of at a low figure to immediate purchaser. Foundry trade in good state at present. Full particulars on application.

ALEXR. DEVON, F.A.I.,

39 ROSEMARY STREET, BELFAST.

ADJOINING Ignition street—Shop and House; £500 yearly.—Jones, 10 Stephen's Green. 10 F

A GROCERY and Provision Business—Old established concern; well equipped; Fittings and Goodwill £550. Stock about £100. Particulars, Ideal Estate Agency, 12 Lower Fitzwilliam street. 'Phone 62023. 12 B

A LARGE Yard, with extensive sheds and offices, in Upper Ormond quay, to Let or Sell. Particulars, Ideal Estate Agency, 12 Lower Fitzwilliam street. 'Phone 62023. 12 B

A GOOD Business Property, ideal for busy Shop and Hostel; fine and licensed throughout; part of purchase money may remain out; splendid situation; centre of large Western tourist; market, fair, seaport town; owner retiring; full inspection invited. Address "Z 1715, Business," this office. 12 B

AT Rosbuck—Fine Field, over 14 acres for Sale, with frontage to two roads; price only £600. Subject to £35 per year; valuable for building land. Apply Probert and McMahon, 132 Stephen's Green. 13 C

AT Harold's Cross, near Tram—About ten Acres for Sale and for Sale or Letting on building lease. Apply 23 City place. 15 C

BUILDING Sites, Sutton Strand road, ideal situation, sea frontage; 60 feet x 188 feet, £10 per annum; 64 feet x 188 feet, £10 10/- per annum; 70 feet x 250 feet, £11 per annum; 76 feet x 252 feet, £11 10/- per annum; 366 years' lease.—M 443, this office. 12 B

BRAY—To Let, Grocery and Provision Lock-up Shop. Apply 6 Sutton Villas. 12 B

CHOICE Building Frontages, Howth and Malahide roads; long leases.—Mount Temple, Clontarf. 13 C

DESIRABLE Building Sites at Sutton; main drainage, Varzy, electric light; lease 900 years; moderate ground rent; every facility for building.—M 534, this office.

FOR Sale, handsome Island Site, with space 20 ft. x 10 ft. in Main Hall, Annexe, of Royal Dublin Society Show Grounds, for August Horse Show.—M 295, this office. 10 F

FOR Sale, large Premises in Dublin, suitable for Hotel, Warehouse, etc., centrally situated; lease for over, low head rent. Particulars from Pearson and Deer, Certified Accountants, 16 Dawson street, Dublin. 11 A

GOING Concern, Butchering Business—Shop, House, yard and cellar, 145 Parnell street; good cash district; long lease; immediate possession.

GREYSTONES—For Sale, first class Hotel Premises as Going Concern, fully equipped; owner retiring.—Garvey and Good, Greystones and Lincoln place, Dublin. 13 C

LARGE Office to Let, second floor, 44 Fleet street, £35 fres. Apply F. T. White, 34 to 45.

OFFICE to Let, central, £35; Desk, Floor Covering, Fixtures for Sale.—M 536, this office. 11 A

OFFICES to Let, first floor, new building.—64 Middle Abbey street

RESTAURANT for Sale or Letting, O'Connell street, Dublin; fully Furnished; reasonable.—M 402, this office.

SHOPS, Licensed Houses, Hotels, Bungalows, Residences, Sporting Lodges and Farms, West, for Sale. Apply Berne, Auctioneer, Westport. 12 B

SHOP and House to Let, about miles from Dublin; good business centre; good yard and garage; rent moderate.—M 446, this office. 10 F

SHOP, close Westmoreland street, £80; another, £100; modern front.—Arthur Jones, 10 Stephen's green. 12 D

SOLICITORS, etc.—Two nice First Floor Offices (communicating), best part Stephen's Green, to Let. Apply Corrigan and Co., 4 Grafton street. 11 B

SPLENDID Site for Sale, good Residence, or Bungalow, no ground rent; lease for over; about 2½ acre field, select position, nice views, tram line, best str.—M 612, this office.

WITHIN 15 miles of town, 5-15 Acres, with or without house, preferably to lease. Address "Z 1499, Land," this office. 8 X

WANTED, Stationery, Confectionery, Tea Rooms, good locality, living accommodation. Address "Z 1632, Rooms," this office. 10 F

WANTED, Farm 80/100 Acres, within 50 miles of Dublin, to buy.—M 296, this office. 10 F

BUSINESS PREMISES, LANDS, CONTINUED.

WANTED, small Hotel, good Restaurant, Tea Rooms, good locality, city, suburbs, good town. Address "Z 1631, Hotel," this office. 10 F

WANTED to Rent, good Grass Farm, 50 to 70 acres, in Counties Dublin or Wicklow preferred; full particulars and terms. Address "Z 1738, Farm," this office.

WAREHOUSE or Shop, newly built, near Dame street, with 6 overhead apartments, for Sale or Renting.—Heron, Auctioneer, 188 Pearse street. 10 F

STABLING AND GRAZING.

GRAZING for Horses at Kilternan; good grass and water.—M 484, this office 12 F

MEADOWS to Set.—Glenageary Park, Glenageary, Kingstown. Apply to Steward. 13 C

HOUSES AND LANDS FOR SALE.

A BANDON House Hunting—Consult Garvey and Good, Lincoln place, Dublin. T

ALBERT MacARTHUR, "The Householder." "MacArthur House," 17 D'OLIER STREET. T

AT Dalkey, Kingstown to Ballsbridge, and other Districts—Fine selection of Houses and Bungalows for Sale; prices to suit all.—Martin and Lord, 53 Upper George's street, Kingstown. 16 30

AT Seaside, Dalkey, sandycove, Glenageary, Kingstown, Monkstown to Ballsbridge, Merrion, Auctioneers, Sandymount road, has big list nice detached Houses, sunny detached Bungalows on half acre, and pretty Cottages for sale, all prices, or purchased by paying small deposit, balance as rent. 'Phone, 120 Dalkey. 24 10

ALL sunny Bungalows, Houses for Sale, Sandycove, Dalkey, Dun Laoghaire, Bray. Lowest terms from Byrne, Auctioneer, 47 Sandycove road. 'Phone Dalkey 139. 10 F

AT Vernon avenue—New two storey House, 2 sitting, 4 bedrooms, kitchen, etc., gas and electric light, large gardens; low head rent.—McGonagle, Kincora road, Clontarf. 10 F

AT Waverley avenue, Fairview—House, with possession, price £700. Key with Secretary, 24 Inverness road. 10 F

ARNOTT street (Number 32)—Cosy six apartment House, electric light, etc. Selling 24th June Auctioneer, Albert MacArthur, "The Householder."

ANNOUNCEMENT—If you have a House to Sell or Let, or if you wish to Buy or Rent a House, please send particulars to Ideal Estate Agency, 12 Lower Fitzwilliam street. 'Phone 62023. 11 A

AT Glenart avenue, Blackrock—Modern Bungalow, 7 apartments, garage, large gardens.—Keith, Builder, 26 Eaton square, Monkstown. 12 B

AT 49 Edenvale road, Ranelagh; two reception, four bedrooms, maid, bath (h. and c.); semi-detached; possession. Seen daily, 2 to 4. 13 C

AT Tenerure—Pretty House, with tennis court, fruit garden, garage, £1,100.—Albert MacArthur, "The Householder." D'Olier street. 13 C

TWO Unfurnished Flats, one two rooms, kitchen, and one three rooms, kitchen, 2nd floor, 1 Lawrence road, Hollybrook road.—Albert MacArthur. "The Householder." 13 C

VERNON avenue, Clontarf—Possession, 2 reception, 5 bedrooms, bathroom, etc., large garden; rates remission; price moderate.—M 276, this office. 10 F

3 BERCHMOUNT Villas, Glasnevin—Modern well built House, containing 2 reception rooms, 3 bedrooms, bathroom (h. and c.), w.c., kitchen, pantry, breakfast room, yard, coal house, tool house, &c., large garden; lease over 200 years, rent £5; rent's valuation £20; possession on 1st July. Can be seen any time. 10 F

£200 WILL Purchase nice House at Howth.—Garvey and Good, Lincoln place. 13 C

£320 COSY House, North Strand. Keys Albert MacArthur, "The Householder," D'Olier street. 13 C

£700 PURCHASES six roomed House, Rathmines. Lists free.—Kavanagh's, 8 D'Olier street.

£700—RATHMINES, four rooms, basement, gas-session), 3 bedrooms.—Arthur Jones, Stephen's Green.

£900 avenue, suitable for flats or boarding house; good garden. Apply Stokes and Co., 51 Grafton street 11 A

HOUSES TO LET.

A COUNTRY Mansion, two Parts to Let, complete Country Residence, with Shooting and Fishing; convenient to station. Also Building Sites. Apply Secretary, Kilteragh Estate (Foxrock), 97 Stephen's Green, Dublin. 10 F

AUGUST—Furnished House to Let (five apartments, bath), quiet locality, off South Circular road, Dublin; 50/- weekly, or £10 month.—M 512, this office.

AT Merrion road—Well Furnished House to Let for July, August; only £12 monthly. Apply Professor Hall, 6 Stephen's Green. 13 C

BEAUTIFULLY decorated Bungalow, Letting, Nettaville, Kincora road, Clontarf.—O'Grady, 45 Mary street. 10 F

COMPACT, well Furnished House, South side, convenient Horse Show; 2 sittingrooms, 3 bedrooms, maid's garden; careful tenants; moderate.—M 374, this office. 11 A

COSILY Furnished Bungalow to Let, Rathfarnham; golf links. Address "Z 1788, Bungalow," this office.

DARTRY road—For Letting, Furnished House, from 12th July to 31st August.—Garvey and Good, Lincoln place. 13 C

GARVILLE avenue, Rathgar—Non basement, semi detached House, five bedrooms, two reception rooms, bathroom, electric gas, long gardens, rent £120 and rates.—M 601, this office.

HOUSE to Let, Furnished, six rooms; July and August—36 St. Alphonsus road, Drumcondra.

HORSE Show—Lady will Let attractive, comfortably Furnished House, August, Lansdown road vicinity; three reception, four bedrooms, shooting rights, garage accommodation; ideal scenery.—No. 336, Irish Times Branch Office, Cork.

BLACKHALL place (Number 50) — Conveniently situated, large vacant House, adjoining Northern Area; eight apartments, good rear. Selling 24th June. Auctioneers, Albert MacArthur, "The Householder." 10 F

BARGAIN, £1,100 St. Lawrence road, attractive large house.—Albert MacArthur, "The Householder," D'Olier street. 10 F

BRAY—Detached Bungalow, on 2 acres, extensive garden, orchard; £1,200.—Albert MacArthur, "The Householder." 13 C

BRAY Esplanade—Detached Residence for Sale, suitable for Boardinghouse.—Garvey and Good, Lincoln place.

BLACKROCK—For Sale, non-basement semi-detached Residence, garage, etc.—Garvey and Good, Lincoln place.

BELVIDERE road—Number 8, vacant possession, 24th June. Auctioneer, Albert MacArthur, "The Householder."

CORBETT 18 Lower Ormond quay—List of Property for Sale 10 F

CORBETT—Fairview, double fronted family House, £1,000; North Strand, modern, compact. 10 F

CORBETT—Clontarf, compact, with garage, £750; superior Residence, £1,200.

CORBETT—Drumcondra, modern, £800; North City, centre; suitable for professional, £1,500; North Circular road (vicinity), modern Residence, £1,150. 10 F

CORBETT—Clonskea, Dwelling and Garage, £700; modern Residence, £1,050; Rathgar (tenanted), compact House, £350; fine Residence, £1,250. 10 F

CORBETT—Rathmines road, family Residence, £950; Ranelagh, Residence, with large yard, £800; nies Residence, £875. 10 F

CORBETT—Blackrock, modern, £950 major portion of purchase might be remain out; convenient and compact Residence, £1,200; Dalkey, £800, £825, £900. Possession on completion. Apply and further particulars from S. Graham Corbett, P.C., 18 Lower Ormond quay, Dublin. 10 F

CLONTARF—Hollybrook road—Desirable modern House, every convenience, ready immediate occupation; 2 reception, 5 bedrooms; head rent only 38/-; price £1,200.—M 274, this office.

CHARLEVILLE Residence, Howth, 14 acre, Sell £2,000, or Let, £150.—Albert MacArthur, "The Householder." 10 F

DALKEY (possession—Non basement, 7 apartments, bath (h. and c., electric light, gas, perfect condition; long lease, low head rent and valuation; £800. M 355, this office. 11 A

DWELLINGHOUSE, 14 Charleville road, N.C.R., Dublin. Contains 3 bedrooms, 2 sittingrooms, drawingroom, bathroom (h. and c.), electric light, garden front and rear. Held for 250 years, from September, 1883. Yearly rent, £3 15/-. Apply Heath, 334 N.C.R., Phibsboro'.

DE Courcey square, Glasnevin—House for Sale; clear possession; long lease; low head rent; price £600. Apply Vincent and Beatty, 62 Dame street, Dublin. 11 F

DETACHED Residence, 2½ acres, on tram line, near Blackrock, for Sale. Apply Stokes and Co., 51 Grafton street. 11 A

DARTMOUTH square—For Sale, well built Residence, good order; room for garage.—Garvey and Good, Lincoln place. 13 C

EGLINTON road, Donnybrook—Non basement House for Sale, dining and drawingroom, kitchen, 4 bedrooms and maid's, bathroom, garage, etc. Apply 49a South Great George's street, Dublin. 10 F

EXCEPTIONAL House for Sale, Rathgar, standing on one acre; 3 reception, 5 bedrooms, bathroom, etc.; great value.—M 414, this office. 12 B

EXCELLENT Bungalow, 7 apartments, spacious; good workmanship. Apply J. J. Keenan, 70 Main street, Bray 13 C

EGLINTON road, Donnybrook—For Sale, well built Residence; garage; electric light.—Garvey and Good, Lincoln place. 13 C

FAMILY (near town) Residence, on 7½ acres, £4,500. Albert MacArthur, "The Householder." 13 C

FAIRVIEW—Waverley avenue—Good class district; 5 sittingrooms, 3 bedrooms, hot bath, electric light; owner returning to country; £750.—Heron, 188 Pearse street. 13 C

GREENMOUNT road, Terenure—Excellent Residence for Sale, in perfect order; two reception rooms, six bedrooms, good garden; garage available.—Garvey and Good, Lincoln place. 13 C

GLASNEVIN—For Sale, by Auction, June 16, 4 o'clock, at Salerooms, Greystones, semi detached Villa Residence, 2 sitting, 4 bedrooms, maid's, bath, h. and c., kitchen, pantries; 5 minutes from sea, rail, golf; indemnified against head rent, purchaser entitled to £6 profit rent out of other premises.—Rochford Towle, Auctioneer, Greystones. 8 X

GRANGEGORMAN, 63 Upper (adjoining North Circular road); six apartments, garden; newly decorated.—Morgan, Holden's Auction, Wednesday, 25th instant, at 2 Saint Andrew street. 13 C

GLENAGEARY—For Sale, non-basement Residence; 6 sittingrooms, study and Good, Lincoln place. 13 C

HOUSES for Sale, Upper Farrington Estate; drawingroom, diningroom, four bedrooms, large garden front and rear, garage, and 12 B

HOUSES in course of erection at Mount Prospect Avenue, Clontarf, for conditions of Sale apply on site.—Casey, Builder.

HOWTH Residence, two acres, £2,000; Sutton, 1½ acres, £2,200. Keys, Albert MacArthur, "The Householder." 13 C

HUGHES, the Homefinder, 22 Dawson street, offers House, David road; £875. 13 A

HUGHES offers Houses, Cabra road; £950. 13 A

HUGHES offers Houses, Clonliffe road; £950 and £750. 13 A

HUGHES offers House, Ellesmere avenue; £800. 13 A

HUGHES offers House, Sandymount avenue; £900. 13 A

HUGHES offers House, Dunville avenue; £750. 13 A

HUGHES offers House, Kimmage road; £900. 13 A

HUGHES offers House, Sandford parade; £875. 13 A

HUGHES offers House, Brighton square; £830, and Wellington road, £1,100. 13 A

KINGSTOWN (beside sea); 9 apartments, hot and cold water in bedrooms, electric light, heating, garage, garden; £500 recently spent on reconstruction and decoration.—21 Adelaide street. 11 A

KINGSTOWN—Non-basement House, large garden, for Sale. Apply Stokes and Co., 51 Grafton street. 11 A

KINGSTOWN—For Sale, first class Residence on sea front, ideal position, best part of Prom.—Garvey and Good, Lincoln place. 13 C

KINCORA, Zion road, looking down Bushy Park road—Semi-detached, double fronted, no basement; 3 reception rooms and kitchen on hall level, 4 bedrooms, dressingroom, maid's room, hot bath, conservatory good garden; possession. For Auction Thursday, 26th June.—Deckrell Limited, Agents. 12 B

KENILWORT

CHURCH NOTICES.

RATHGAR METHODIST CHURCH,
BRIGHTON ROAD.
THANKSGIVING ANNIVERSARY SERVICES
11.30 A.M. AND 7 P.M.
Rev. ALFRED E. WHITHAM
(EDINBURGH).
FESTIVAL ANTHEMS BY THE CHOIR.
SPECIAL SOLOIST AT EACH SERVICE.
AT THE ORGAN:
Morning: Mr. A. C. Aykroyd.
Evening: Mr. J. Turner Huggard, F.R.C.O.
Collection to liquidate debt on New Entrance Account.

METROPOLITAN HALL
(CITY OF DUBLIN Y.M.C.A.)
BRIGHT EVANGELISTIC SERVICE 8.30 P.M.
(Singing from 8.15 p.m.)
SPEAKER—MR. W. BRYAN (JOY).
ALL WELCOME.
5 TO 6 P.M., MEN'S BIBLE CLASS.
Special Address by Mr. W. Bryan.
ALL YOUNG MEN WELCOME.

DUBLIN CITY MISSION HALL,
9 ANGLESEA STREET.
MEETINGS FOR BELIEVERS
WILL BE CONTINUED, IF THE LORD WILL, IN THE ABOVE HALL.
LORD'S DAY ..... 15th JUNE, 4 p.m.
TUESDAY ..... 17th JUNE, 8 p.m.
THURSDAY ..... 19th JUNE, 8 p.m.
FRIDAY ..... 20th JUNE, 8 p.m.
Addresses on "Present Truth," 2 Peter 1, 12, by Mr. William Kirkpatrick, of Kilkeel.
ALL HEARTILY WELCOME.

MERRION HALL,
LOWER MERRION STREET.
SUNDAY SERVICES,
12 NOON and 7 P.M.
Speaker:
Mr. ARTHUR GINNINGS (Spalding).
Evening Subject:
A MARVELLOUS SIGHT.

PREPAID ADVERTISEMENTS

SEASIDE & COUNTRY CONTD. FROM PAGE 3.

SUTTON—Select Rooms, Board, families catered for; moderate.—M 442, this office. 11 A

SUTTON, Strand road—To Let, 5 Furnished Rooms, use of kitchen; bathing from house.—M 442, this office. 12 B

SUTTON—Double bedded Rooms, Sittingroom, use of kitchen, every convenience.—San Remo, Church road. 13 C

SANDYCOVE—Half House, every convenience, To Let, unfurnished; splendid position, near sea.—M 372, this office. 11 A

SKERRIES—Paying guests received for season; £2 2s. per week; convenient for golf and sea. Address M 412, this office. 11 A

SEMI Basement Flat to Let, 5 apartments, bath h. and c.; £6 monthly. Apply 29 Monkstown road, Blackrock. 13 C

SUMMER months—Lady, R.C., can receive couple Paying Guests in attractive small country house, Co. Wicklow (inland); hot bath, electric light; own produce; lovely surroundings; horse riding, garage; £3 5s.; references exchanged. Address "Z 1790, this office. 13 C

SHOOTING to Let, near Buttevant, Co. Cork, about 2,000 acres, well stocked and preserved. Address "Z 1791, Shooting," this office. 13 C

TWO Single Bedrooms, Sittingroom, vacant, quiet house, convenient rail.—Bella, Winetts', Dalkey.

TWO Bedrooms and Sittingroom to Let in professional gentleman's house, with partial or full Board.—B 60, Irish Times Branch Office, Kingstown. 11 A

THREE Furnished Rooms to Let, beside sea; moderate.—Rogers, Gormanston, Co. Meath.

TO Let, two nice Furnished Front Rooms, beside train, tram, 'bus and sea. Address "Z 1781, Apartments," this office.

TO Let, fully Furnished, Half House, best locality, Kingstown.—N., c/o 28 Upper George's street, Kingstown.

UNFURNISHED Ground Floor Flat to Let, two rooms, kitchen.—29 Crosthwaite Park, Kingstown. 10 F

WELL Furnished Flat or Half House to Let, in Dun Laoghaire.—250, Irish Times Branch Office, Dun Laoghaire. 11 A

WANTED at Kingstown during August, two superior Bedrooms and Sittingroom for two ladies; facing sea; ground floor preferred; state terms.—168, Irish Times Branch Office, Biggar street Bridge. 12 F

WELL Furnished House, good cooking, comfortable, country house.—Mooney, Trudder grange, Newtownmountkennedy.

WANTED, by two Ladies, Furnished Apartments or Cottage; convenient to sea and 'bus; Wicklow preferred.—M 561, this office.

WELL Furnished appointed Flat to Let, middle July, 251 Crosthwaite Park, Kingstown.

WICKLOW Mountain—Unique and delightful situation; restful, healthy holiday; excellent cooking; indoor sanitation. Terms Young, Carrigcona Cottage, Kilmacanogue, Co. Wicklow. 6 X

NORTH OF IRELAND.

BANGOR—To Let or Ballyhome, July, August, comfortable House, 3 bedrooms, 2 reception, ideal kitchen; garden, tennis court, garage; moderate to suitable tenants.—M 525, this office. 13 A

BUNDORAN—Modern Houses to Let, July and August—Christopher Colan and Co., Auctioneers, 15 X

CO. Fermanagh—Lady going England for month of August, would Let her County Residence, near Enniskillen; beautifully sited, standing in own grounds, with large orchards, electric light; hot water laid on; garage, all modern conveniences; good fishing to be had in locality; golf, tennis; own vegetables, milk, eggs, etc.; £20. Address "Z 1613, Residence," this office.

HAVANA, Princetown road, Bangor, Down—Comfortable Board Residence; beside sea and rail.

ENGLAND, WALES, SCOTLAND.

COMFORTABLE Apartments, close to sea, park, and tennis.—Shelton, Garth road, Holyhead. 12 B

HOLYHEAD—Select Rooms, facing beach; partial Board if required.—M 297, this office. 10 F

HOLYHEAD—Comfortable Apartments, one minute sea; also Bed and Breakfast, modern conveniences.—Jones, Bryn-Celyn, Newry. 12 F

ISLE OF MAN.

LADY wishes Paying Guests for July and August in Douglas; 2 guineas weekly. Apply 19 Oakley road, Ranelagh. 15 C

MISCELLANEOUS.

AT Sharpley's, Baby Linen Specialists—Ladies invited to write for Catalogue Baby Linen, Accouchement, Nursery Requisites.—Sharpley, 70 Dame street.

A PICTURE is the "Gift of Gifts"; choice selection—Stallbrass, 28 South Anne street. 6 F

ANTISEPTIC Electrolysis Removes Hair permanently without mark. Consultations free.—Miss Read, Certified Specialist. Second Floor, 4 Dawson street. Hours, 10-5.

ARE your Clothes in need of Renovation? Overcoats, Suits, and Costumes Sponged and Tailor Pressed, 5/-; Turning, Remodelling; Repairs and Invisible Mending, prompt attention to country orders. The "Wizard" Service, 17 Lincoln place, 15 Leinster street (Nassau street), Dublin. 'Phone 61897. 13 C

E. TAVERNIER, 4 Dawson street, Ladies' Tailor, late of Debenham, London; cut, fit, style guaranteed; prices reasonable, consistent good work. 10 F

FOR reliable Watch, Clock and Jewellery Repairs.—Pillar House, Henry street, Dublin.

FOR quality artistic Picture Framing, at keenest prices, call at Galleries, 28 South Anne street. 6 F

GLOVES, Suede, wear clean, Chamois; Fur made, repaired; Fur Coats, Furs made, remodelled.—Susan Hawker, Dressmaker, 15 Dawson street.

KOVERFLOR—The New Liquid Floor Covering, which supersedes Stain or Varnish on floors subject to heavy traffic, and is suitable for all general painting work. Quart 7/6, Pint 4/-, Half Pint 2/3.—Brooke, Thomas and Co., Ltd., Dublin.

LUCAN Looks Lovely. Visit Lucan Demesne. 1

MATRIMONY—Widower, R.C., 57, workingman, constant employment, well educated, wishes to correspond with humble person, tall, view to above; lady and clerical preferred if declinous.—M 532, this office.

MOWING—Estimate Wanted for mowing and making-up 10 to 20 Acres, Clondalkin; state price per acre.—M 345, this office.

SWIMMING Instruction—Blackrock Municipal Baths; all day attendance. Instructor, F. G. Gillespie (late of Pembroke S.C.) 12 B

TENNIS Chops and Spins, by Donald M. Greig, in the "Weekly Irish Times" to-day. Price two pence. 10 F

TENNIS Lessons Wanted, gentleman, teacher's court; full particulars.—M 323, this office. 11 A

THE Tea Duty has been abolished. Why pay more prices? Send for a six pound parcel for ten shillings, post free, to Porter, Sons and Co., Ltd., The Great Tea House, Oldcastle.

TOM—Received. Trust you, and your judgment absolutely. You might arrange differently occasionally. Means communication hopeless. Lots to tell. Mod always in my D.N. and D. Send X. till August. Having serious time, illness. Your silence worried Joy.

VELVENE Coats in all colourings, 35/6. Very special value to clear.—Davis and Co., 45/6 Grafton street. 12 F

WATCH Repairs—Given yours to experts; Benson's supply skilled men only; post orders promptly attended; average time 10 days.—Benson's, Mary street, Dublin.

WANTED, Two Parterre or Upper Circle Seats for "Patience," Thursday night.—M 572, this office.

YOUNG Lady, going for holidays to Germany, July, wishes to meet another Lady doing likewise.—M 571, this office.

VARD
Furs at Summer Prices.
REMODELLING A SPECIALITY.
Stored Free of Charge until Required.
8 GRAFTON ST., DUBLIN.
Next Mitchell's.

DOW'S PORT
Invalid & Three Star

TYPEWRITERS
Quarterly Clearance Bargains from £2-£8: Underwoods, Remingtons, Olivers, Smiths, Mignons, etc.; portables, guaranteed.
NORMAN TYPEWRITER WORKS, 9b Trinity St. 'Phone 22425. Established over 30 years.

MASTERS OF ARTS (No. 3)—MR. RUDYARD KIPLING IN THE CHAIR OF POETRY. See the "WEEKLY IRISH TIMES" To-day. Price Twopence.

DUBLIN DISTRICT COURT.

MISSING DIAMOND RING.

ALLEGED THEFT TO SETTLE MONEY DISPUTE.

(BEFORE MR. HANNON.)

Thomas Myler (22), mechanic, Bessborough Parade, Rathmines, and William Tester (28), labourer, Mountpleasant avenue, were charged with the larceny of a three-stone diamond ring, value £50, the property of Mr. Albert Siev, Longwood avenue.

Detective Moran said that Myler, when arrested, said that he took the ring, as he had had a dispute with Mr. Siev about a money matter. He added that had he known that the ring was valuable he would not have touched it. Tester made a statement declaring that Myler took the ring and gave it to his wife.

Mr. Albert Siev said that he saw the ring on the kitchen dresser before the accused men called in regard to the signing of a tenancy document.

The defendants were remanded for a week on substantial bail.

Subsequently a charge of receiving the ring was preferred against Mrs. May Myler, wife of the defendant Thomas Myler.

Detective Moran said that the woman, after denying that she got the ring, said: "I did not think the ring was so valuable. I thought it was a Woolworth's ring." (Laughter.)

A week's remand on bail was ordered.

GLASGOW MAN SENTENCED.

A sentence of six months' imprisonment was imposed on a young man named Charles McKenna, *alias* McDonnell, of no fixed residence, stated to be a native of Glasgow, who was charged with breaking and entering licensed premises in Lower Mount street.

Mr. Hannon said that the method which the accused man adopted in breaking into the premises was not that of an amateur.

LARCENY CHARGES.

Henry Walsh, Corporation Buildings; James Dixon, Upper Gloucester street, and Thomas Reilly, Foley street, were again remanded on charges of breaking and entering city establishments and stealing clothing, etc.

In the case of Mrs. Ellen Byrne, Granby place, and Mrs. Margaret Dwyer, Jervis street, who were charged with having received some of the stolen goods, the Justice refused informations. Mrs Crowe, Upper Gloucester street, who was similarly charged, was bound to the peace in her own bail.

INFORMATIONS REFUSED.

When Mr. Louis Beatty, Ailesbury road, appeared on remand, charged with causing the death of his wife on the Stillorgan road on Monday last, Mr. Clarke (Chief State Solicitor's Office) said that since the case was before the Court last he had read statements made by a number of witnesses of the occurrence, and had come to the conclusion that there was no case to go before a jury. Accordingly, with the Justice's permission, he proposed to enter a *nolle prosequi*.

Mr. Hannon refused informations.

GLASS-BREAKING.

A man named Gallagher, of no fixed residence, who was charged with breaking eight panes of glass in the licensed premises of Mrs. Bridget Doran, Marlborough street, on Thursday last, was fined £1 and ordered to pay £1 5s. compensation.

CRUELTY TO A HORSE.

(BEFORE MR. CUSSEN.)

Inspector Burke, of the National Society for the Prevention of Cruelty to Animals, prosecuted Cornelius O'Connor, Lakelands Dairy, Dundrum (owner), and Charles Cunningham (driver) for working a horse while it was suffering from a raw sore on the shoulder on the 17th and 18th May last. On the charge in respect of the 18th May the Justice imposed a fine of £3 and £2 2s. costs on O'Connor, with a week to pay, or, in the alternative, one month's imprisonment. The Probation Act was applied in the case against Cunningham. The charge in respect of cruelty on the 17th May was adjourned to enable O'Connor to be represented by a solicitor.

Mr. Gordon Bradley represented the society.

'BUS DRIVER CHARGED.

(BEFORE MR. HANNON.)

Charles O'Connell, rear of 68 Merrion square, a 'bus driver, was charged with conspiring, with three other men not in custody, to assault William Hutchinson, Rathmines road, an I.O.C. 'bus driver, on the Rathmines road on the 9th inst.

On the application of Mr. Joseph Gleeson, solicitor, for the defence, the case was adjourned.

WOMAN REMANDED.

Two women, Delia Goodwin and Shiela Ryan, of no fixed address, were remanded in custody on a charge of having illegally in their possession at Temple lane a gent's silver lever watch.

Detective-Officer Gordon, who had charge of the prosecution, said that he met the two defendants and they asked him to purchase the watch and he arrested them.

ALLEGED LARCENY.

John S. Sargent, Gardiner's place, and his wife, Rebecca, were remanded for one week on a charge by Guard 125 C with the larceny of blankets, cups and saucers, plates, knives, forks, etc., to the value of 16s. 6d., the property of Mrs. Ellen Brennan.

DUBLIN CIRCUIT COURT.

KNOCKED DOWN BY MOTOR CAR.

WOMAN GETS DECREE FOR £90

(BEFORE JUDGE ROCHE.)

Mrs. Catherine Fitzpatrick, 38 St. Aiden's Park road, Marino, claimed damages from P. J Lavery, clerk, Dalriada House, Howth, for personal injuries and injury to clothing caused, as she alleged, by the negligence of the defendant or his servant in the management of a motor car on the evening of 11th November last at Malahide road.

It was stated that the plaintiff, her husband and a Mrs. Cleary walked down St. Aidan's Park road to Malahide road to get a tram for Dublin; that there was no traffic on the main road with the exception of a donkey cart that passed behind them after they had left the footpath, and that when they reached the tram track on the way across Mrs. Fitzpatrick was struck by the motor car and knocked down.

In the course of the evidence for the plaintiff it was stated that no horn was sounded, and that the defendant admitted that he did not sound his horn. The evening was dark and wet. The plaintiff, among other matters, mentioned that a fur coat which she was wearing, and which cost £100 when it was new about four years ago, was damaged to the extent of about £10. She was in Jervis Street Hospital for nearly a fortnight after the accident, and had to attend the doctor for some time after leaving hospital.

On behalf of the defendant, it was stated that he did not see the plaintiff and her companions on the road on account of the donkey and cart which obscured his vision. The cart pulled up to allow him to pass. He sounded his horn, and had never stated that he did not sound it.

Judge Roche held that the defendant was negligent, and gave a decree for £90, with £6 6s. expenses.

Mr. Joseph Healy (instructed by Mr. J. A. McArevey) appeared for the plaintiff; and Mr. P. J. Roe (instructed by Mr. P. F. O'Reilly) for the defendant.

CRUELTY TO A PONY.

Before Mr. L. Price, District Justice, at Bray, Christopher Keogh, Oonagh Lodge, Powerscourt, was charged with cruelty to a pony. Sergeant Molloy said that the pony rushed out of its stable and tried to eat his walking stick. It was frightfully thin, and the woodwork in the stable had been eaten away. The stable was filthy, as if it had not been cleaned for months. There was no sign of food for the pony.

Mr. J. A. Moore, V.S., said that in his opinion the pony had not been given sufficient food. It was a bad case of cruelty.

Mr. Price imposed a fine of 35s. and 30s. costs, and ordered the pony to be handed over to Mr. Olley, Powerscourt.

DANISH BUTTER DEARER.

COPENHAGEN, Thursday.

Butter is quoted at 223 kroner per hundred kilos, which is equivalent to £6 8s. per cwt., an increase of 4s. 7d. on the previous week.

DUBLIN, GLENDALOUGH, AND KILDARE SYNOD.

DIOCESAN COUNCIL'S REPORT

The annual report of the joint Diocesan Councils of the United Dioceses of Dublin, Glendalough and Kildare, to be submitted at the Joint Synods to be held on the 25th inst., shows that the assets of the united Sees have increased by £1,795 7s. 5d. The annuities chargeable on the commutation capital on 30th April, 1929, were £515 14s. 1d. The capital to credit of the stipend fund stands at £556,481 16s. 3d. The regular stipends (£38,975 4s. 10d.) paid under the financial plan, and payments to rural deans, canons, etc., in the United Dioceses, £1,373 15s., were less than those paid in 1928 by £731 18s. 6d.

The capital to credit of the clergy diocesan superannuation fund on 1st January, 1929, was £23,749 16s. 1d., and the income for the year amounted to £3,165 18s. 10d. A sum of £2,719 3s. 8d. was transferred to the Representative Body as payment, in advance, of assessment under the superannuation scheme; £366 0s. 11d. was paid in augmentation of retiring allowances; £178 19s. 9d. for temporary assistance, and £35 refunded by Representative Church Body in respect of second curate-assistant of St. James's Parish for years 1922-1928 (inclusive); making a total of £3,299 4s. 4d., which is in excess of the income by £133 5s. 6d. This amount has been transferred from capital, which has accordingly been reduced, and now stands at £23,616 10s. 7d. During the year 1929 a sum of £4,662 14s. 3d. was paid by the Representative Body from the clergy superannuation general fund in respect of retiring allowances to clergymen of these dioceses.

POOR PARISHES.

The poor parishes fund, which was originally opened with a view to aiding poor parishes which had delayed entrance to the diocesan plan, was the only fund to which the Diocesan Council could turn when special assistance was called for by poor or thinly-populated parishes or by parishes in adverse circumstances, and the Council appealed earnestly for increased contributions and collections for the fund. The interest on the fund, Representative Body grants, Hall bequest, Darley benefaction, and grant from the Arnott Trustees, amounted to £1,737 0s. 2d. The voluntary contributions received from parishes in 1929 amounted to £120 15s., as compared with £73 3s. 7d. in 1928 and £74 3s. 2d. in 1927.

BOARD OF EDUCATION.

The report of the Dublin and Glendalough and Kildare Diocesan Board of Education, to be considered by the Joint Synods, states that the Candidate Teachers' Training Fund, which was launched by the Rev. Canon H. Kingsmill Moore, D.D., F.L.S., some six years ago, has issued its final appeal for subscriptions, and the result has been most satisfactory. The total amount subscribed towards the fund up to date is £2,222 2s. 9d This sum, together with whatever amount may be contributed before the accounts are closed, will form the capital, which will be administered in the interests of students in training, who may obtain loans from the fund, repayable within a given period of their appointment to a school.

It is not much to say that some of the very best of the teachers appointed to Church of Ireland schools within the past few years owe their position to the help given by the fund. Unfortunately, the scope of the fund is limited to the two years in the Training College and the few months of special preparation for entrance.

Much could be done to supply the schools with efficient teachers if the Diocesan Board had sufficient funds at its disposal to assist promising boys and girls during their school days, making it possible for them to continue at school until the time came to enter the Training College.

TRANSPORT FOR SCHOOL CHILDREN.

In the course of his report, the Organising Secretary and Diocesan Inspector said:—"One problem of extreme urgency we have had to face—the transport of the children of isolated Protestant families to schools under our own control. The local circumstances have been personally investigated in each case, and, happily, the Board has been able to help financially the schemes which have been suggested in order to make it possible for our children to be educated at our own schools. The proposed schemes of transport are not yet in their final form, but the number of our children compelled to attend schools under Roman Catholic management is being gradually reduced."

DUBLIN WOOL SALES.

MESSRS. GANLY.

The opening auction of home-grown wools held yesterday at Messrs. Ganly, Sons and Co.'s, warehouses, was attended by a large number of buyers and those interested in the trade from England, Scotland and the Continent, and the home manufacturers. Biddings were brisk throughout the sale for all descriptions, and although the catalogue contained several lots of last season's wool competition was for these no less keen at the new range of values established. To-day's values in comparison with those obtained at the beginning of the 1929 season are down fully thirty per cent. The demand for low cross-bred wool was phenomenal. The show of downs was poor. The following are the quotations:—

	Washed.	Greasy.
Shrops and downs	12½d. to 13d.	9½d. to 10½d.
Fine-bred	12d. to 12½d.	8½d. to 9d.
Deep-bred	10d. to 11d.	7½d. to 8½d.
Fine cheviot	10d. to 12d.	8d. to 9d.
Cross-bred	9½d. to 10½d.	7½d. to 8½d.
Scotch	8d. to 9d.	6½d. to 7½d.

1929 Prices.

Shrops and downs	15d. to 19½d.	15½d. to 16½d.
Fine-bred	17d. to 18d.	13½d. to 14½d.
Deep-bred	15d. to 16d.	12½d. to 13½d.
Fine cheviot	15½d. to 16½d.	13d. to 14d.
Cross-bred	13½d. to 14½d.	12d. to 12½d.
Scotch	9d. to 10½d.	11d. to 12d.

Messrs. Ganly's next auction will be held on Wednesday, 23rd July.

MESSRS. GAVIN LOW.

Messrs. Gavin Low, Ltd., held their first sale of the season at 50 Prussia street, Dublin, yesterday, when some 130 lots were offered, the quality of which was of the usual high standard. A very large company of both home and cross-Channel buyers attended, and bidding was spirited throughout, resulting in a complete clearance being effected. Prices, as will be seen from the following quotations, were, as was expected, considerably lower than last year. Quotations:—

	Washed.	Unwashed
Shrop	14d. to 10½d. per lb.	9½d.
Deep	10d to 8d. per lb.	
Cheviot	12d. to 9½d. per lb.	9½d. to 6½d.
Scotch	8½d. to 7½d. per lb.	7½d. to 6d.
Hog and wether	11½d. to 9½d. per lb.	8d. to 7½d.

MESSRS. CRAIGIE BROS.

There was a good attendance of home, cross-Cheviot and Continental buyers at the opening sale of wool for this season, held at Craigie Bros. premises, Blackhorse lane, Dublin, yesterday. With the exception of a couple of lots with high reserves the whole supply was cashed at the following

	Washed.
Cross down	12½d. to 13d. per lb.
Fine-bred	11d. to 11½d. per lb.
Deep-bred	9½d. to 10½d. per lb.
Prime cheviot	10½d. to 12½d. per lb.
Cheviot	9d. to 10½d. per lb.
Scotch	7½d. to 7½d. per lb.

STRAY PIGEONS.

Stray pigeons are being cared for at the following places:—

Bank of Ireland, Ballybay, Co. Monaghan—W. 271 on one leg and I.U.U.F.

P. S. English, Athlone—Rubber band No. Q. 900; aluminium band I.U. 29 and 677.

Wellfield House, Ballymore-Eustace, Co. Kildare—Left leg, 28-334; right leg, rubber ring, 243.

Thomas Comisky, Clonmany—On rings, S.U.R.P. 28 and 2232.

Office of Mr. J. White, T.D., Carndonagh—Left leg, rubber ring, 818; right leg, metal ring, I.S. 814, S.U.R.P. 29.

BALLYMENA SHOW.

The Ballymena Show, which will be held on Wednesday next, 18th inst., promises to be one of the most successful yet held under the auspices of the County Antrim Agricultural Society. This annual fixture is the most interesting exhibition of horses, cattle, sheep, swine, goats, dogs, etc., held in Northern Ireland outside Belfast and attracts exhibitors and visitors from all parts of Ireland and also from Great Britain. The total entries received this year are 3,427, an increase of 786 compared with last year. There are increases in all the sections except swine, rabbits, dogs, where there are slight decreases on last year's figures. The entries for the horse jumping, riding and driving are not included in these figures. There will be a very fine display of agricultural machinery and other trade exhibits, and the educational exhibit will be one of the chief features of the show.

FOXROCK DOG SHOW.

The Foxrock Annual Dog Show will be held at Carrickbyrne, by permission of Sir William and Lady de Courcy Wheeler, on Saturday, June 28th. It will continue from 11 a.m. to 6.30 p.m. There are classes for Scottish, Irish, English, and foreign breeds. Children's classes, and what should prove very interesting, special classes for "tail waggers."

SERVICES AND ANTHEMS.

TRINITY SUNDAY.

ST. PATRICK'S CATHEDRAL.—To-day: 10; Psalm, 74; Te Deum—Ia.; Jubilate—9; Anthem, 488, 4; Magn. & Nunc, Tallis in D minor; "The Lord is good" (Costa, 755). To-morrow: 8, Holy Communion. 11.15, Matins; Tallis's Festal Responses; Psalms, 29, 30; Te Deum, Jubilate, Wesley in E; Anthems, etc.—"Holy, holy, holy" (Mendelssohn); Hymn 173, "Three in one." Preacher, the Rev. E. W. G. Hayes, M.A., Prebendary of Maynooth. 12.15, Holy Communion (Choral); Kyrie, Credo, Sanctus, Gloria, Wesley in E. Trinity Sunday Offertory sentences. 3.15, Decani Week. Psalms, 95, 98, 150; Magn. N. Dim., Wesley in E. Anthems, etc.—First, "God is a Spirit" (Bennett); Hymn 554, "Holy, holy, holy"; second, "In the beginning. The heavens are telling" (Haydn). Preacher, the Rev. E. W. G. Hayes, M.A., Prebendary of Maynooth. Concluding Voluntary—Finlandia, Sibelius.

CHRIST CHURCH CATHEDRAL.—To-day: 10.45, Morning Service. Te Deum III. Hymn 422. 3, Evening Service, Haynes in D. Anthem, "The glorious majesty," Croft. To-morrow: 11, Matins. Processional Hymn 175. Te Deum, Gray in D. Psalms 29, 33. Jubilate, Gray in D. Introit, "Grant us Thy peace," Mendelssohn. 11.40, Holy Communion. Harwood in D. Preacher, Rev. Precentor Lewis-Crosby, B.D. Hymns 354, 347. 3.30, Evensong. Processional Hymn 47. Magn. and Nunc D., Pullein in E. Psalms 93, 99, 150. Anthem, "I saw the Lord," Stainer. Hymn 355. Recessional Hymn 20.

CHAPEL OF TRINITY COLLEGE.—8, Holy Communion. Psalms 29, 33. Lessons—Isaiah vi. to v. 8, incl.; 1 Peter i. to v. 21, incl. Service, Stanford in B flat. Anthem, "God is a Spirit" (Bennett). 153, Holy Communion. Hymn 354. Preacher, the Archbishop of Dublin. Marker, G. F. Ennis.

COLLEGE OF ST. COLUMBA.—8, Holy Communion. 11.30, Morning Service. Te Deum, Maunder in B flat. Jubilate, Sullivan in D. Anthem, "O Jesu, Lord of Light and Grace" (Woodward). Hymn, "Holy, holy, holy." Preacher, Rev. P. S. Waslan. 7.30, Evening Service. Magnificat and Nunc Dimittis, Wesley in F. Anthem, "Thine, O Lord, is the greatness" (Kent). Hymn, "Holy Father, cheer our way."

ST. MATTHIAS'S PARISH CHURCH.—8, Holy Communion. 11.30, Morning Prayer. 7, Evening Prayer. Preacher at both Services, Canon Strong.

ST. PAUL'S.—8 and 11.30, Holy Communion. 10 and 11.30, Rev. W. Popham Hosford. 3.30, Young People's Service. 7, Rev. Popham Hosford. Collections for Mission to Seamen.

HOLY TRINITY CHURCH, Rathmines.—8 and 11.30, Holy Communion. 10, Rev. F. A. Lamb. 11.30, Canon Hughes. 3.30, Children's Service. 7, Rev. J. Tobias.

ST. BARTHOLOMEW'S.—8, Holy Communion. 11, Matins. Te Deum, Hopkins in G. Benedictus, Cobb in G. Rev. N. H. P. Waring. 12, Sung Eucharist (Williams and Monk Gould). Post-Communion Hymn, "Rosanna to the living Lord." 3.30, Young People's Service. Rev. N. H. P. Waring. 6.30, Litany, Evensong. Magnificat and Nunc Dimittis (West in F). Rev. W. E. O. Vandeleur.

CHRIST CHURCH, Leeson Park.—8 and 11.30, Holy Communion. 11.30, Morning Prayer; Rev. W. Bell. 3.30, Festival Service; Rev. N. H. Hamilton. 7, Evening Prayer; Rev. C. J. Tyndall.

ST. COLUMBA'S CHURCH, Rathgar.—8 and 11.30, Holy Communion. 11.30, Morning Prayer; Rev. C. J. Tyndall. 7, Evening Prayer; Rev. W. Bell.

ST. ANDREW'S.—11.30, Morning Prayer; Rev. G. S. Nowlan. 7, Evening Prayer and Holy Communion; Rev. R. Northridge.

ST. STEPHEN'S.—8, Holy Communion. 10, Matins and Sermon. 11.30, Matins and Sermon. Processional Hymn 354. Te Deum and Benedictus (Chants). Hymns 356, 355. 12.30, Choral Eucharist. Service (Eyre in E flat). Hymns 222, 60. 4, Children's Service. 6.40, Congregational Singing. 7, Evensong and Sermon. Processional Hymn 354. Magnificat, Nunc Dimittis (Edom in C). Breastplate of St. Patrick (Joss). Hymns 173, 24. Recessional Hymn 504.

ST. KEVIN'S CHURCH.—11.30, Holy Communion; Rev. G. A. Lowe. 3.30, Young People's Service. 7, Holy Communion; Rev. R. Bird.

DRUMCONDRA.—8, Holy Communion. 12, Rev. R. Northridge. 7, Rev. J. T. Cummins.

NORTH STRAND.—11.30, Holy Communion; Rev. J. T. Cummins. 7, Rev. J. B. S. McGinley.

ST. MICHAN'S.—11.30, Holy Communion; Rev. E. J. Young.

ST. PAUL'S.—11.30, Holy Communion; Rev. A. D. Buchanan. 7, Rev. E. J. Young.

CHURCH OF THE FEMALE ORPHAN HOUSE, North Circular road.—11.30, Morning Prayer and Holy Communion; the Chaplain. 7, Evening Prayer; the Chaplain.

MOLYNEUX CHURCH.—11.30, Morning Service. 7, Evening Service and Holy Communion; Rev. A. Morrow.

ST. THOMAS'S.—11.30, Morning Prayer and Holy Communion; Rev. J. Forde Leathley. 3, Young People's Service. 7, Evening Prayer; Rev. G. R. Elliott.

ST. BARNABAS.—11.30, Morning Prayer and Holy Communion; Rev. J. Purser Shortt. 4, Young People's Service. 7, Evening Prayer; Rev. J. Forde Leathley.

ST. CATHERINE'S.—11.30, Rev. W. R. A. Bond. 7, Rev. A. W. F. Orr.

ST. VICTOR'S.—8 and 11.30, Rev. A. W. F. Orr. 3, Young People's Service. 7, Rev. W. R. A. Bond.

ST. JUDE'S, Kilmainham.—11.30, Morning Prayer and Holy Communion; Rev. N. H. Hamilton. 7, Evening Prayer; Rev. N. H. Hamilton.

ST. PETER'S, Aungier street.—8, Holy Communion. 11.30, Morning Prayer and Holy Communion; Rev. Canon Somerville. 3.30, Children's Service. 7, Evening Prayer; Rev. W. P. Webb.

ST. AUDOEN'S, Cornmarket.—11.30, Morning Prayer and Litany; Rev. W. P. Webb. 7, Evening Prayer; Rev. Canon Somerville.

ALL SAINTS' CHURCH, Grangegorman.—8, Holy Communion. 11.30, Matins and Holy Communion (Choral). 7, Evensong.

IRISH OFFICIAL MISSIONS, Townsend street.—11.30 and 7, Rev. T. C. Hammond.

ST. MATTHEW'S, Irishtown.—8 and 11.30, Holy Communion. 11.30, Rev. J. Blackwell. 7, Rev. J. S. Carolin.

ST. WERBURGH'S PARISH CHURCH.—9, Holy Communion. 11.15, Morning Prayer; Rev. W. J. McCreery. 3.30, Young People's Service; Rev. W. J. McCreery. 7, Evening Prayer; Rev. C. J. Burrowes.

ST. GEORGE'S PARISH CHURCH.—8 and 11.30, Holy Communion; 11.30, Rev. H. S. Higginbotham. 7, Rev. H. Kennedy.

ST. AIDAN'S.—Sunday School Anniversary. 11.30, Morning Prayer and Holy Communion; Rev. John Powell. 7, Rev. Harold G. Forde.

ST. AUGUSTINE'S.—11.30, Rev. Walter Maitland. 3.30, Young People's Service. 7, Rev. H. S. Higginbotham.

THE FREE CHURCH.—11.30, Morning Prayer and Holy Communion; Rev. H. A. V. Kennedy. 7, Rev. Walter Maitland.

MISSION TO THE ADULT DEAF AND DUMB, Green Hall, Dawson street.—3.30 p.m.

ST. MARK'S.—11.30 and 7, Rev. H. W. Donald.

ST. PHILIP'S, Milltown.—8, Holy Communion. 11.30, Morning Prayer. 7, Evening Prayer; the Rector.

ST. LAURENCE'S, Chapelizod.—11.30, Morning Prayer and Holy Communion; Rev. the Bishop of Hokkaido, Japan. 7, Evensong and Sermon; Rev. William Corrigan.

ST. MARY'S PARISH CHURCH.—10.15, Rev. F. B. Mollan. 7, Rev. W. W. Duncan.

ST. MARY'S CHAPEL OF EASE.—11.30, Holy Communion, Rev. F. B. Mollan. 3.30, children and young people.

ST. CANICE'S, Finglas.—11.30, Morning Prayer and Holy Communion, Rev. F. E. Bland. Offertory for C.M.S. 7, Rev. A. E. Gick.

TULLOW PARISH CHURCH, Carrickmines.—11.30, Holy Communion, Rev. L. Parkinson Hill. 6.30, Evening Prayer and Holy Communion.

ZION CHURCH, Rathfarnham.—8, Holy Communion. 11.30, Rev. Dr. N. D. Emerson. 3.30, Young People's Service. 7, Rev. L. Parkinson Hill.

CHRIST CHURCH, Blackrock.—11.30, Morning Prayer and Holy Communion; Rev. George R. Elliott. 7, Evening Prayer and Holy Communion; Rev. J. P. Shortt.

ST. BRIGID'S, Stillorgan.—8.30, Holy Communion. 11.30, Rev. W. J. Hanan. 6.30, Canon Lewis-Crosby.

HAROLD'S CROSS PARISH CHURCH.—8, Holy Communion. 11.30, Morning Prayer and Holy Communion. 7, Evening Prayer.

MONKSTOWN PARISH CHURCH.—8, Holy Communion. 11.30, Morning Prayer and Holy Communion; Rev. W. H. Coulter. 7, Evening Prayer, Rev. J. E. L. Dalton.

ST. PHILIP AND JAMES, Rootersstown.—8.15 and 11.30, Holy Communion. 11.30, Rev. H. K. Woodward. 3.30, Children's Service, Rev. R. R. Hartford. 7, Evening Prayer, Rev. H. K. Woodward.

CLONTARF PARISH CHURCH.—11.30, Morning Prayer and Holy Communion, Canon Connell. 3.30, Children's Service. 7, Evening Prayer, Canon Connell.

KILLINEY PARISH CHURCH.—8 and 11.30, Holy Communion. 6.30, Evening Prayer.

HOLY TRINITY, Killiney.—11.30, Morning Prayer and Holy Communion, Canon Greer. 7, Evening Prayer, Canon Greer.

ST. PAUL'S, Glenageary.—8, Holy Communion. 11.30, Rev. T. J. Johnston. 3.30 and 6.30, Rev. D. H. Hall.

MARINERS' CHURCH, Kingstown.—8 and 11.30, Holy Communion. 11.30, Rev. D. H. Hall. 3.30, Children's Service. 7, Rev. T. J. Johnston.

PRESBYTERIAN CHURCHES.

ABBEY CHURCH, Rutland square.—11.45 and 7, Rev. J. C. Brankey.

ADELAIDE ROAD.—11.30 and 7, Very Rev. Dr. R. K. Hanna.

ST. ANDREW'S, Blackrock.—11.30 and 7, Rev. J. Snowden.

BRAY.—11.30 and 7, Rev. Dr. E. J. McKee.

CHAPELIZOD.—4.30, Rev. A. Galley.

CLONTARF.—11.30 and 7, Rev. J. S. Coulter.

DONORE.—11.30 and 7, Rev. G. T. C. Clements.

GREYSTONES.—11.30 and 7, Rev. S. Duncan.

HOWTH.—11.30 and 7, Rev. J. McCaughey.

KINGSTOWN.—11.30 and 7, Rev. J. S. Rutherford.

LUCAN.—11.30 and 7, Rev. A. Galley.

MALAHIDE.—4, Rev. J. McCaughey.

ORMOND QUAY.—11.45 and 7, Rev. T. Byers.

THE MASTER AND THE BOY.

APPRENTICESHIP PROBLEMS.

TECHNICAL CONGRESS DISCUSSION.

FROM OUR REPORTER.

CORK, Friday.

The annual Congress of the Irish Technical Education Association concluded in the Crawford Municipal Technical Institute, Cork, to-day.

Mr. B. P. Bowen, President, presided.

A resolution was passed giving power to the Standing Council to act up to the next annual Congress, notwithstanding any legislative changes in the constitution of the existing technical instruction committees in Saorstat Eireann arising out of the passing of the Vocational Educational Bill.

BOUND APPRENTICES.

Mr. W. Cox, Vice-President, Incorporated British Institute of Certified Carpenters, read a paper on "The Apprenticeship System and Avenues of Improvement." He said that since the beginning of the present century there appeared to have been a reluctance on the part of boys to become bound apprentices, and a similar reluctance on the part of employers to be bothered with them. Apprenticeship was not dead; it only required organising on up-to-date lines. His consultative committee included the most capable men in the building profession who had served their time as apprentices, had been taught in technical schools and were now holding high and responsible positions in their craft. Their unanimous opinion with regard to apprentices, was that the boy who was intended for the building profession should be instructed in a technical school. Much could be learned from the technical school which could not be learned in the workshop, but no technical school could convey to the lad the atmosphere and environment of the workshop. His committee considered that two years in the technical school should count as one year served in the shop, with pay accordingly.

Mr. McMillan (Dublin) said that the master and the boy should be the only contracting parties to an apprenticeship. When they had other parties joined in a contract it frequently happened that the apprenticeship was not fulfilled. In determining the amount to be paid to apprentices the average value of the boy's work for the five years of the apprenticeship should be considered. He would say that an employer got value from a boy when he was in the middle portion of his apprenticeship. The apprentice was a losing element in the first couple of years, and to pay anything from 12s. to 17s. a week in the first year was absolutely uneconomic.

In Dublin, in the engineering trade, a boy who attended the technical classes got credit for two years of his apprenticeship. He did not think that they could pat themselves on the back and say that their schools were overflowing. His own experience was that it was hard to get the boys to attend the technical school. Everybody in his place co-operated to make the scheme a success except the boys; they simply laughed at it. If a boy attended the classes, 75 per cent. of the fees were refunded by the firm, and if he passed the examination all his fees were refunded and he got an addition of a shilling a week to his wages for a year. That was a gift of £2 12s., but little was thought of it. Yet if a boy got a piece of plate value for a couple of pounds there would be a demonstration about it.

UNFAIR TO THE BOY.

Mr. O'Sullivan (Pembroke) said that what he objected to in the apprenticeship system was that it did not give a fair deal to the boy after he had put in his time. It was not fair that, having put in three or four years of his time, a boy should get, perhaps, only 5s. a week, and it was not fair to his parents.

On the motion of the Chairman, seconded by Mr. Ellis, a vote of thanks was passed to Mr. Cox.

RETAIL DISTRIBUTION.

NEED FOR COURSES IN TECHNICAL TRAINING.

Mr. S. A. Williams, M.A., Principal of the School of Retail Distribution, London, read a paper on the subject of technical education for retail distribution. Technical education in bringing together workers from rival firms would, he said, play its part in developing a spirit of co-operation. It might be asserted with confidence that young people need not avoid retail distribution in the belief that they must sacrifice their ideals. In spite of the growth of the large store, the number of people engaged in the small business was still greatly in excess of those employed in large organisations, and there was a wide field of knowledge and practice common to both large and small organisations. The broad principles of retailing were of general application, and it was quite possible to arrange courses of instruction which would meet the needs of workers in both large and small organisations.

SKILL IN SELLING.

Speaking of the knowledge required for success in retail distribution, Mr. Williams said that skill in selling included ability to display merchandise effectively to the customer, and this required technical knowledge on the part of the salesman. The salesman should have knowledge of the merchandise he sells, knowledge of the customer he meets, and knowledge of the principles and practice of merchandising. Technical knowledge also included acquaintance with the principles and practice of a retail business, with special reference to the work of the department. Retail distribution contained sufficient technical knowledge to make it worth their while to undertake it.

There were two schools of thought as to which was the best method of obtaining this knowledge. One adhered to the traditional method, and maintained that a man best learned his business by practising it under actual conditions of daily employment—by a system of apprenticeship; the other school believed that greater advantage was derived from specific instruction in the art and practice of his occupation. Progressive retailers more and more realised the need of organised technical education for their staffs.

METHODS OF TRAINING.

Several methods of training juniors were in operation. One was pre-employment training, which had several advantages, and although it had but recently been adopted in retail distribution, there was no reason to be doubtful of its success.

Another method of training was for juniors to attend classes in the evening, and still another method was that by which juniors attend courses of instruction during business hours, and this was the method which was recommended by progressive merchants and educationists. It presented practical difficulties, but these difficulties could be overcome in the course of time. For the older people the training would of necessity be confined to evening classes.

Education for retail distribution might be commended as a promising field of work to young teachers. It was almost a virgin field and provided ample opportunity for experience and development. They had assumed that the courses of instruction could best be conducted by the local education authority, but success would in a large measure depend on the co-operation between the trade and the educationists.

Although training for retail distribution was one of the latest recruits to the army of courses in technical education, it was possible to show some results. Training had had the effect of raising retail distribution in the estimation of the world, of parents, of educators, and of young people. Unsuitable candidates had been diverted to other occupations with a minimum waste of time and effort, and the trained people had, on the whole, proved the value of their training by the superior manner in which they had fitted into the organisations they had entered, and by the increased rapidity of their progress.

GROWING EFFICIENCY.

Mr. McGuigan (Dublin) explained what had been done in Dublin in connection with this class of instructon, and said that in the drapery trade they found a growing efficiency, due to the introduction of a better educated boy into that trade. Employers found benefit from such courses, and they had written proof of the ability of boys after the course. Apart altogether from the instructions in commodities and business management, they must realise that the object of the whole thing was the raising of the standard of the business man in his particular trade. That was not a local matter, but a national affair.

Mr. Earles (Belfast) said that the first difficulty was the securing of a suitable teacher. It had been a real difficulty to get people with practical experience to give instructions on the lines mentioned in the paper.

Mr. Morrow (Larne) advised shopkeepers to get rid of old stock at any price, and said that that and the attractive dressing of windows were the most essentials to successful business.

Mr. Davis (Enniscorthy) and Mr. Coakley (Cork) also spoke on the paper.

FUNDAMENTAL POINT.

Dr. Burke maintained that no amount of theorising would do. Their teachers must get into the shops, and there should be co-operation between the teachers and the business people. He believed that in Cork that co-operation would be forthcoming, and where Cork led Dublin would be sure to follow, while Belfast—the most perfect imitator of success that he knew—would imitate them. The fundamental point was to pick their teachers for the work.

Mr. Clampett (Rathmines) said that the organisation of a school of retail distribution was most important. If they increased the efficiency of retail distribution, they would increase the efficiency of the whole economic structure of the country.

The cup offered by the Principals' Association for the golf competition in connection with the Congress was presented by Mrs. Kettle to Mr. Langley, of New Ross; and Mr. O'Neill, of Carlow, the runner-up, was given a consolation prize.

On the motion of Mrs. Kettle, seconded by Mr. Hall (Belfast), a vote of thanks was passed to all who had helped in making the Congress a success.

Mr. Ellis, replying, expressed the hope that they would have the Congress in Cork again.

The proceedings then concluded.

In the evening the delegates visited Blarney Castle and Mills, arrangements for their conveyance being made by the Cork Reception Committee.

LIST OF DELEGATES.

The following is a list of the delegates:—

County Borough Committees for Technical Instruction—W. Davidson, J. C. McGuigan, E. Morton, L. E. O'Carroll (Dublin); H. C. Charde, D. J. Coakley, W. Ellis, J. F. King, Sean O'Leary (Cork); M. J. Keyes, A. Kivlehan, P. V. Twomey (Limerick); J. Donovan, the Rev. J. Kelleher, J. F. Lane (Waterford).

Urban District Committees for Technical Instruction—J. J. Horgan (Birr); W. Field, T. A. Hill (Blackrock); T. Condon, J. Cronin, P. J. O'Reilly (Clonmel); James Fitzgerald, A. Moynihan (Queenstown); T. A. W. Hill, John Marley (Dalkey); T. Carroll, E. Daly (Drogheda); H. P. Collins, T. A. W. Hill, the Rev. L. Potter (Kingstown); T. J. Davis, P. Hickey, Thomas McCarthy (Enniscorthy); Prof. T. Dillon, J. T. O'Callaghan (Galway); the Rt. Rev. Mons. Cleary, Thomas Langley (New Ross); M. Keady, W. McMillan, E. O'Sullivan (Pembroke); G. J. T. Clampett, W. Ireland, Mrs. M. Kettle (Rathmines); the Rev. P. J. O'Beirne, J. A. O'Connell (Sligo); the Very Rev. Mons. Cotter, the Rev. Canon Johnstone (Tipperary Joint Urban and Rural); T. Rossiter, Thomas Walsh (Wexford); the Rev. K. R. Brady, F. F. McCarthy, P. J. Sexton (Wicklow North).

County Committees of Agriculture and Technical Instruction—The Rev. J. Doyle, J. Millar (Queen's Co.); P. J. McGreevy, A. Mooney, the Rt. Rev. Mons. Soden (Leitrim); T. C. Griffin, D. J. Madden (Limerick); Mrs. T. H. Gavin, W. J. O'Flynn, C. T. O'Keeffe (Roscommon); the Rev. Canon Currid, P. P. Whooley (Sligo); P. Dooner, the Rt. Rev. Dean Langan, P. J. Lyons (Westmeath); Sean O'Byrne, W. Thorpe (Wexford).

County Joint Committees for Technical Instruction—E. Duggan, D. Erslon, the Rev. W. Miller, B. O'Neill (Carlow); M. Fogarty, the Rev. P. O'Reilly (Cavan); W. C. Doherty, J. Healy (Clare); the Rev. Fr. McCarthy, W. C. O'Keeffe, the Very Rev. Canon Barrett, John Barry, P. J. Bradley, J. M. Burke, E. Carey, P. H. Barry, P. Crowley, the Rt. Rev. Archdeacon Corbett, the Rev. M. Daly, P. J. Higgins, R. Kelly, E. Lynch, the Rev. T. McCarthy, the Very Rev. Canon Murphy, James Moynihan, the Rt. Rev. Mons. Hill, P. J. O'Gorman, W. C. O'Keeffe, the Very Rev. Canon O'Leary, T. T. O'Sullivan, the Rev. H. J. Roche, J. S. Russell, T. Mullins, the Very Rev. Adm. Wigmore, D. White, E. O'Donoghue, the Rev. Canon Tichbourne, W. Murphy (Cork); James O'Neill (Donegal); J. N. Beaumont, the Rev. J. Powell (Dublin); T. E. Mac Giolla Seanriaigh, Seamus O Baoigill (Galway); Miss Kate Breen, T. M. O'Connor, D. P. O'Riordan, D. W. Quinlan (Kerry); J. J. Bergin, A. J. Smyth (Kildare); P. Foley, Alderman Magennis, G. T. Phillips (Kilkenny), P. F. Adams, J. F. Gill (King's County); the Rev. P. Gray, Adm., J. P. Rice (Longford); W. Butterley, W. J. C. Davis, M. O'Neill (Louth and Dundalk); A. J. Carolan, T. F. Gillespie (Mayo); J. P. Kelly, T. M. Walsh (Meath); J. J. Mullowney, the Rev. J. Nolan (Monaghan); the Rev. H. Molloy, P. S. O Diomasaigh (Tipperary North Riding); Conn O'Neill, A. O'Shea (Tipperary South Riding); D. Coghlan, P. Lanigan (Waterford); C. M. Byrne, H. Painting.

Northern Ireland Committees for Technical Instruction—J. Pettigrew (Technical Sub-Committee of North Antrim Regional Education Committee); T. J. McCormack, M. J. Mullan (Armagh Urban District Technical Instruction Committee); P. F. Gillies (Technical Sub-Committee of Ballymena Regional Education Committee); John Earls, D. L. Hall, Alderman W. Macartney (Technical Sub-Committee of Belfast County Borough Education Committee); George Gray, John McMeehan, D. S. Quail, O. S. Spokes (Technical Sub-Committee of Down County Regional Education Committee); J. W. Mansfield, W. E. Trimble (Technical Sub-Committee of County Fermanagh Regional Education Committee); W. W. Mortow, J. M. O'Brien (Larne Urban District Technical Instruction Committee); Colin A. Binnie, C. M. Legg (Technical Sub-Committee of Larne Regional Education Committee); Cecil Webb (Technical Sub-Committee of Lisburn and Belfast Regional Education Committee); T. J. Flynn, J. Morgan (Newry Urban District Technical Instruction Committee).

Representatives of bodies other than Technical Instruction Committees—J. F. Burke, R. O'Connor (Free State Department of Education); G. W. Pirie, W. H. Smyth (Government of Northern Ireland Ministry of Education); Dr. J. C. Foley, T. P. Gill, H. A. Mullett (Central Savings Committee); P. Crowley, M. Dorgan (Chamber of Commerce, Cork); A. J. Magennis, R. W. Sinnott (Cork Incorporated Chamber of Commerce); H. M. Dockrell, J. J. Halpin (Chamber of Commerce, Dublin); J. C. Dowdall, M. O'Herlihy (Cork Industrial Development Association); Domhnall O Corcara, Domhnall O Ceochain (Cumann na Muinteoiri Gaedhlig); the Rev. J. Hobson, T. West (Irish Schoolmasters' Association); J. J. O'Connor, A. Weldon (Irish Agriculture and Technical Instruction Officers' Organisation); M. P. Linehan, M. H. Murphy (Irish National Teachers' Organisation); P. Hickey, J. F. King (Principals of Technical Institutes' Association); B. P. Bowen, E. J. Long, G. J. T. Clampett, Mrs. Kettle, W. Wallis, J. F. Gill, T. P. Gill, T. J. Hayes, J. F. King, J. Casey, P. Hickey, P. Magrath, W. McMillan, J. Buckley (Standing Council, I.T.E.A.); Miss C. Bailey, Mrs. J. Kinmouth (Domestic Science Teachers' Association); Dr. McLaughlin, E. Lawlor (Electricity Supply Board); D. Lyle Hall (Belfast Chamber of Trade); T. O'Donoghue, E. Sheehan (Secondary Teachers' Association); Senator Dowdall (Irish Industrial Development Association); T. Dennehy, D. D. O'Sullivan (Tralee Urban Technical Committee).

BELFAST DROWNING ACCIDENT.

FAMILY'S REQUEST TO DIVING CLUB.

The recent fatal accident in the Belfast Waterworks in which Mr. Erl Calvin, hon. treasurer of the newly-formed Ulster Amateur Diving Club, lost his life during a practice of club members, has had a touching sequel. The members of the club were in doubt as to whether they should continue the organisation, and at a meeting of the club, Mr. R. J. M'Cullagh, who presided, said that he had received a message from the family of the late Mr. Calvin, conveying their united wish that the club should not disband, but rather that their recent sorrow should draw the members together in closer bonds of comradeship. To that end the family desired to present to the club a cup for competition among novices in memory of the late Erl Calvin.

In view of this request, it was decided unanimously to carry on the club and to tender respectful thanks to the Calvin family for their most generous attitude and kindly action.

It was further decided to erect a memorial tablet in one of the city baths, the arrangements for which were left in the hands of the committee.

REMARKABLE ACCIDENT.

IRISH SEAMAN DROWNED.

The circumstances of a somewhat remarkable accident, which resulted in the drowning of an Irish seaman, were related at an inquest at Deptford, London, yesterday on Samuel Dalzell, aged fifty-three, of 79 Bridge street, Newry.

It was stated in evidence that Dalzell was a member of the crew of the steamship Tourmaline, of Glasgow, which on June 7 lay off the Angerstein Wharf, East Greenwich. The vessel had to be moved, and Dalzell and another man were in a small boat under the bows, in order to carry a rope to a buoy. The anchor was raised by a winch and the brake was made fast, when suddenly the anchor slipped and fell on to the boat, which was overturned. Dalzell was struck by the anchor. He sank, and his body was not recovered until four days later. The other man, John McDaid, of Deanery street, Londonderry, was rescued.

Alexander Stewart, of Victoria place, Port Bannatyre, Bute, the chief engineer, said that he could not explain why the brake did not hold, unless a patch of rust had got underneath it.

The jury returned a verdict of accidental death.

Always buy your whiskey, wine, ale and stout from the best people.—T. and H. Doolan, Waterford.—(Adyt.)

CHURCH OF IRELAND.

CASHEL DIOCESAN SYNOD.

DR. MILLER'S VIEWS ON RE-UNION.

The Bishop of Cashel (Right Rev. Dr. Miller) presided at the annual Synod of the Diocese of Cashel and Emly, which was held in Cashel yesterday.

In his address to the Synod Dr. Miller said:—This is an important year in the life of the Anglican communion. The Lambeth Conference will be held next month in London, and of the many important subjects which will come up for consideration the question of Re-union will be amongst the most important. A scheme for the uniting of the Churches in Southern India will be laid before the Conference, and we will pray that the bishops may be guided to such conclusions as will materially advance the work of the Church of Christ throughout the world.

In this country our views are considerably coloured by the problems which confront us. Protestantism has gone down numerically in the Free State during the past few years. So much so that the question is now often asked: whether such extensive organisations are required for the existing number of people? My own feeling is that there is great waste of energy and of money, and if any arrangement could be made by which this energy and money could be directed into more useful channels much lasting good would be done, and the possibility of union on a large scale considerably increased. It is most helpful to learn on the highest authority that the feeling amongst the leading Protestant denominations, especially in the North of Ireland, is one of the very friendliest description. It is right to acknowledge that this is in no small degree due to the brotherly courtesy shown to us, especially by leading divines of the Presbyterian Church.

WHAT CAN BE DONE?

The question, therefore, arises: "What can be done?" Some important men seem to think that there will be a gradual desire for re-union developed, arising out of the growing friendship which is so manifest to-day. It is a comfortable feeling that friendship will develop to such a degree as will destroy all barriers and lead to complete union; but I gravely doubt, in this imperfect world, that such a condition of things has been, or ever will be, brought about automatically. Experience of life seems to point in another direction—viz., that when the mind and conscience of people are convinced that a particular course is not only desirable, but is a spiritual duty, vigorous effort ought to be made to attain to it.

Progress in relation to human life has always been a subject of controversy; but it will be very generally admitted that great reforms have always been the result of hard work. Much time had to be expended upon the cultivation of public feeling before practical schemes were brought to completion. There can be no question to-day that public opinion recognises the advisability of reunion amongst Christians. The Church people in this country believe most firmly that the work of the Church of Christ would be materially assisted thereby, and that men and money would be freed for work abroad. Therefore, the question is being asked now, having regard to this prevailing friendly and convinced feeling—"What about a practical scheme?"

A GREAT STEP FORWARD.

In thinking over the great possibilities ahead, it is evident that much depends upon the opinion to be pronounced upon the Southern India proposals by the Lambeth Conference; but, apart from this, it is evident that a great step forward has been taken. There is implied in the proposals an agreed definition of the word "Reformed," and the want of such agreement has hitherto been the great barrier in the way of reunion. If that definition is endorsed by this great central authority, the way will be open for the settlement of our divisions in this country. We look forward to the future with increased faith, and with the brightest hopes.

SYNOD OF ARDFERT AND AGHADOE.

CHURCHMEN AND THE ELECTIONS.

The Diocesan Synod of Ardfert and Aghadoe met in Tralee yesterday, the Bishop of Limerick (the Right Rev. Dr. H. V. White) presiding.

Addressing the Synod, Dr. White said:—Since our last meeting, death has taken from us two loyal and honoured Churchmen, whose hearts were full of love for this diocese and county. It was my privilege to say, at the funerals of Bishop Orpen and Major MacGillycuddy, words in which I tried to express the affectionate esteem in which both were held by those who knew them in private life, or were their colleagues in those public activities in which they spent the years of their manhood. We may adopt the touching phrase with which Lady Davidson announced the death of her venerated husband: "They have passed into the wider life. God be thanked for their lives here, and there."

Though the Bishop retired from this See nine years ago, he remained almost to the end of his life a useful minister of the Gospel. He understood that the call to the ministry is a life-call; and his years of retirement were not years of inaction, but of much useful service, gratefully accepted by us all. To the close of his life Major MacGillycuddy kept all his posts of usefulness in Church and civic affairs. He will continue to be missed in all these circles, and his older friends and fellow-workers feel that for us no one can ever take his place.

THE TRIENNIAL ELECTIONS.

This is the year of our triennial elections; and throughout the Church, synodsmen, diocesan and general, and nominators, parochial and diocesan, have been, or are soon to be, chosen by their fellows for doing work essential to our well-being. In making their choice of representatives the widest possible discretion has been given to the electors, clerical and lay. It is natural and wise that parishes and dioceses should, as a rule, name for Church offices men known to the electors and conversant with local needs. Nevertheless, the Church almost goes out of its way to make it clear in our Constitution that churchmen living in any part of Ireland are eligible for all these elective posts. Care has been taken that men shall not have vested interests in seats in the Synod or on Boards of nomination. This system of periodical elections gives much strength not only to electors, but to those elected.

When, as usually happens, their Commission is renewed they begin their new term of office with a fresh sense of the honour conferred on them and of their responsibility to the Church for the discharge of sacred duties. In this, as in every other diocese, we recognise much unselfish and efficient devotion to duty shown by our representatives, and we give them brotherly thanks.

PRIESTHOOD.

You will remember that, in the Book of Revelation, the Seer, addressing the Churches to which he was writing, said that all were members of the Kingdom, and "Priests" unto their God and Father; and St. Peter had the same thought in his mind when he spoke of his people as living stones, built up into a spiritual house to be a "holy priesthood." This "holy priesthood" is the great body of the people, made by their baptism members of Christ; and they are not deprived of this priesthood because there are distinctions of order in His Church. That point was brought out by St. Clement, one of the earliest of the Apostolic Fathers, when he said that the laymen are "bound by the layman's ordinances." The clergy and the laity are one body—they share one great priesthood, though to those called to the Ministry certain special functions are assigned.

No Church in Christendom is more firmly built on these apostolic foundations than the Church of Ireland. Here to-day we have bishops, clergy and people meeting as one body, with varying duties, but consulting on equal terms about the interests of the Church of which all are loyal members. And we are all pledged to our service—first in our baptism, and then by our confirmation and admission to Holy Communion. The clergy are, no doubt, specially pledged on entering their life-long service; but the laymen also hold their position and strength in our councils by their no less clear pledges. In this matter the Church has acted with confidence in the loyalty of her members, while making necessary distinctions in the qualifications required for different offices.

Our constitution has its democratic element. Every adult person can become a member of a general vestry on signing a simple declaration that he or she is a member of the Church of Ireland. But when it comes to holding office as a synodsman or nominator to a parish, the man elected further declares that he is a Communicant of the Church. We make no minute inquiries into a man's opinions, for we cherish human freedom, and do not confound unity with rigid uniformity. We not only admit, but rejoice in, the fact that we have varying methods of interpreting our venerable standards of faith. These differences do not cause us serious anxiety, knowing, as we do, that all who take part in our deliberations, or have a voice in selecting our parochial clergy, are not only ready to join us in reciting the Creed, but also to kneel with their fellows at God's Board.

FEW, BUT HOPEFUL.

We have had of late many reminders that we form a small percentage of the Irish people. That patent fact is not, I think, a matter of unqualified rejoicing, even by those who stand apart from our Church life. We claim no monopoly of civic or other virtues; but we believe that we do not stand alone in recognising what solid benefits Irish life has owed, and still owes, to the members of our Church in this our native land. But, few or many, here we are, and here we propose to remain, and try to do our duty to God and man. And if we are few, we are reminded at Whitsuntide that at the great day of Pentecost, after the Lord's Resurrection, the number of the disciples met together with one accord in one place reached only one hundred and twenty. The life of every organisation depends on the faith and energy and hope of a minority; and I remain convinced that a fruitful and prosperous life is before the Church of Ireland in Kerry, as well as elsewhere, if we are faithful to our trust, and follow the light, as God has shown it to us.

EDUCATION OF THE YOUNG.

The reports of the Committees will be presented to you by men competent to explain, in each case, how we stand. I shall not anticipate what they will wish to say, save that I call your most special attention to the question of the education of our children. In this matter we are face to face with grave difficulties, and once again I most urgently call on the people of this diocese to spare no effort in order to secure that our boys and girls in all parts of the diocese shall not only be taught, but trained and guarded in, their faith. It is impossible for the clergy and for the parents to whom God has entrusted His little ones, to give too much labour, time and prayer in their efforts so to bring up the children that they will love, and intelligently serve, the Lord and His Church.

IT HAD TO COME

Time brings Progress in everything. It has brought you better engines, better tyres, and Pratts High-Test petrol. Now it brings you a Better Lubricating Oil than any yet produced . . .

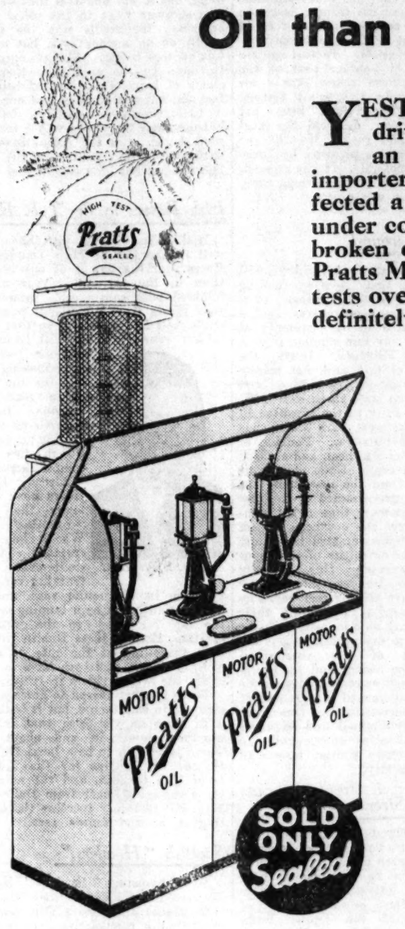

YESTERDAY'S Oils are not good enough to meet to-day's driving conditions. The modern high-revving engine demands an oil with a sturdier heat-resisting body. Pratts—the largest importers of Lubricating Oils in these Islands—have now perfected a Motor Oil that maintains a cushion of cooling oil even under conditions of the fiercest heat—long after ordinary oils have broken down. Blended from the richest crude oils in the world, Pratts Motor Oil is the outcome of exhaustive research and actual tests over 20 million miles of road in all types of engines. It is a definitely superior lubricant to any that has yet been produced.

3 DEFINITE ADVANTAGES OF PRATTS MOTOR OIL

1. It gives better "piston-seal," which means no loss in compression or power by gas blowing-by into the crank case.
2. It retains its "body" under the fiercest conditions of heat—long after ordinary oils have broken down. This means complete and safe lubrication at all temperatures and engine speeds.
3. It is as clean an oil as it is possible to produce. It reduces carbon, gummed-up valves and fouled plugs, to a minimum.

Your garage man has a chart which specifies the grade of Pratts Oil that was made especially for your engine. Let him drain your crank-case and refill with the recommended grade of Pratts—TO-DAY!

Drain... and Refill with

Pratts motor Oil

In Five Grades:

LIGHT - MEDIUM - MEDIUM HEAVY - HEAVY - EXTRA HEAVY

IRISH-AMERICAN OIL CO., LTD., 1 & 2 UPPER O'CONNELL STREET, DUBLIN.

K&A

PRIOR PARK COLLEGE.

CENTENARY CELEBRATED.

Prior Park College, Bath, celebrated its centenary last week. Priests and laity from all over England took part in the celebrations, which opened with Pontifical High Mass, at which His Eminence Cardinal Bourne, Archbishop of Westminster, presided.

Prior Park, which derived its name from its lands having been, in the pre-Reformation days, the park of the Benedictine Prior of Bath, was taken over in June, 1830, by Bishop Baines as a seminary and college for the western districts of England. For twenty-five years it was carried on against great financial difficulties, and was eventually closed in 1855. The closing, however, was only of a temporary nature, and in 1857 the Rev. Joseph Hugh Clifford, Bishop of Clofton, bought back the property, and reopened the college, under the presidency of Monsignor Edward Williams. On the death of the latter in 1892, Bishop Clifford, feeling that the financial burden was too great for himself and the diocese to bear, tried to get a religious order to take over the college, but he died in 1893. His successor, Rev. Robert William Brownlow, asked the Irish Christian Brothers to carry on the work of the college as a school for lay boys only. This they did in 1895, and succeeded in raising Prior Park to a satisfactory state. When the school reverted to the diocese in 1902 it was again found that the financial problem could not be solved, and for the second time Prior Park was closed.

It was not until 1921, when it was sold to the Christian Brothers, who are now carrying it on, that Prior Park was once again opened as a college, providing a much-needed secondary school in the diocese. It now holds a prominent place amongst the secondary schools of England.

The Old Boys of the School include Mostyns, Cliffords, Petres, Shatlocks, Coxons, Arundells, Chichesters, Bellews, Segraves, Stourtons, Blounts, Prestons, Eyres, Plunketts, Nugents, Kings, Bowens, Copes, Bunburys, Parfitts—names associated with the best-known Catholic families of England and Ireland.

On the occasion of the anniversary of the death of Major William Redmond a wreath of lilies was placed on the entrance gate of the new memorial park which is being constructed in his honour, and flags were flown at half-mast from the grounds of the ex-Service Men's Club.

FATAL ACCIDENT AT POLO MATCH.

INQUEST ON CAPTAIN SCOTT DOUGLAS.

An inquest was held at Westminster yesterday on Captain George Francis Valentine Scott Douglas, of Luckington, Chippenham, Wiltshire, who died at King Edward VII. Hospital from injuries received in a polo competition at Templeton, near Richmond, on Wednesday.

A verdict of accidental death was returned.

Lady Blanche Douglas, whose second bereavement it was, did not attend the inquest.

Her first husband, the sixth Earl of St. Germans, died in 1922 after a fall from his horse at a point-to-point meeting.

Major Edward Gerald French, who was umpire at the match, said his impression was that Captain Scott Douglas's pony slipped when turning. To the best of his belief there was nothing in the nature of a collision.

"A PURE ACCIDENT."

The player was going through the goal, having passed the ball, and was turning to get back into the game.

"I think," said Major French, "he turned too quickly, and the pony slipped up. The pony fell, and the first I saw of it was when the pony was practically down, and Captain Scott Douglas was partly underneath him. The pony was a few seconds before he got up, and then, as far as I could see, he put one of his hind legs in Captain Scott Douglas's face."

Major French added that he stopped the game immediately, and Captain Scott Douglas was attended to. He was unconscious. He was a good rider. The pony had been behaving perfectly properly, and he (Major French) was absolutely convinced that it was a pure accident.

Dr. Louis Neil said that the cause of death was a fracture of the base of the skull.

PAPAL NUNCIO AND THE CATHOLIC TRUTH SOCIETY.

The Papal Nuncio has written to the Catholic Truth Society of Ireland, conveying to the Committee of Management his thanks for the kind reception which was accorded him at Veritas House, when he was agreeably surprised to find how extensive was the work of the society, and how efficiently it is being carried out. He congratulated all concerned in the working of the society.

THE LOUGH FOYLE DISPUTE.

START OF FISHING SEASON.

FROM OUR OWN CORRESPONDENT.

DERRY, Friday.

Fishing under licence issued by the Moville Fishery Board will begin on Monday, but it is usual to confine operations at the start to the waters outside Lough Foyle and meet the incoming fish. The disputed waters of the lough will not be worked till about the last week in June, and by then, at the latest, matters must reach a crisis.

A patrol boat belonging to the Foyle and Bann Board, with whom the ownership of the lough is disputed, is at present beached at Quigley's Point (in Free State territory). It usually accompanies the other patrol boats when they come down the lough from Derry, but so far, however, it has not done so, although the Northern boats have made several expeditions recently into the disputed fishing grounds. Three of the local men who man this patrol boat have this year refused to act, and it is learned that great difficulty has been experienced in obtaining substitutes. This is the boat which replaced the two destroyed last year, and the Civic Guards have got instructions from their superiors to maintain strict supervellance over it in case it should meet with a similar fate.

James P. Burke (50), a baker, of ARDFINNAN, near Clonmel, was found some days ago near Newcastle in a semi-conscious state on the road, his legs entangled in a bicycle. He was brought to Newcastle Civic Guard Station that night, and on the following morning he was discharged, apparently all right in health. He was seen at Newcastle last Sunday. He was removed to St. Joseph's Hospital, Clonmel, on Tuesday, and died there on Thursday morning. The inquest opened by Dr. Stokes and a jury was adjourned for evidence of his movements or condition from 2 p.m. on Sunday till he was removed to hospital. Burke lived at Ardfinnan, but came originally from Cappawhite. He was a very prominent athlete in his younger days, specialising in the hurdles and high jumping. He often cleared six feet. He won many championships and innumerable medals. He defeated T. F. Kirby once in a championship hurdle race, and he accompanied an international athletic team to Rome, where he put up some creditable performance.

MAYFLY FISHING IN IRELAND.

THE INCONSTANT NYMPH

DAPPING FOR MONSTERS.

(By BERNARD DOBBINS.)

THE feelings with which the big game hunter suddenly faces a magnificent lion or a huge elephant may be counted somewhat akin to those of the angler as he comes face to face with the first Mayfly of the season.

The Mayfly is up, and the big fish are having a carnival. There is frantic overhauling of rods and tackle. There are dreams in retrospect and in anticipation. If you have ever wetted a line in your life, now is your opportunity, now your Duffers' Fortnight, with the trout gone crazy. Good free fishing is very hard to find in England, but good fishing and freedom are the rule in Ireland. Before you pack, come with me for a short try-out on paper on some of the famous Irish lakes, for I can promise you sport to make your knees and hands tremble.

On the Westmeath Lakes, on Loughs Corrib, Mask, Conn, Cullen, on Arrow, Derg, Erne we shall have fast and furious sport with large trout that seldom or never take the fly at other times. And what weighing and packing and sad stories of escapes! There is a euphonious Singhalese proverb—*Giya lula loku lula lu*—meaning that it is always the big lula (a Ceylon fish) that escapes; and we shall find, strangely enough, that the bad luck of our Eastern brothers follows all our friends too. But do not doubt their tales, for there is a proverbial freemasony among anglers and you may wish to tell some yourself later on. If you fail to command a hearing, come and whisper them to me, for I am prepared to listen to your wildest, knowing the spirit that inspires them.

THE ART OF DAPPING.

Though dapping is considered a modern sport and associated peculiarly with Ireland, it has been practised in one form or another for a very long time. "The Book of St. Albans," dating from 1450 or thereabouts, makes reference to it; and Walton dapped his fly or grasshopper in the seventeenth century. Dapping with the natural insect did not become popular, however, until the possibilities of the Westmeath Lakes were realised. Now it is a distinct branch of angling, and many a duffer who has never fished before insists on trying his hand. If Johnson had ever described (which he did not) the means of angling as a piece of string with a worm at one end and a fool at the other, such a description might be applied now. Yet successful dapping requires a cool head and a steady hand. A 10lb. trout on a small hook at the end of 20 yards of blow line and a 16 ft. bamboo rod is no joke; and no duffer will land him I assure you, for—gillaroo, ferox, estuarine, fario—they are all the same breed. The novice invariably strikes too soon. Indeed, there should be no strike, but a tightening of the line, for those big fish are very slow. If we miss our fish, our flies are destroyed. If you are fastidious about impaling two natural flies on the hook, the boatman will willingly oblige. He will treat the fly as Walton the frog, tenderly and as if he loved him.

The use of the artificial fly, a cleaner and more sportsmanlike method, to a large extent is superseding the use of the natural insect. With a short rod, heavy line, and hackled imago we are not dependent on the breeze; and on calm evenings—the calmer the better—great execution may be done among the schools of fish roaming about. We must cast well in front of them, with the setting sun in our faces, and remain perfectly quiet and calm. If our fly is refused we gently palm in the line. There is an interesting letter from Lady Howth to Swift, dated August 6, 1736, describing the capture of a 35½lb. trout at Turlaghoan. Why should we not hook one of his descendants just as large as himself, and write a letter about him, too—to the papers? Ireland at present is an angler's Land of Cockaigne, and all things are possible.

THE FLY.

This beautiful insect, the angler's symbol of summer, has a most interesting life history. When the female lays her eggs (about 7,000 in number) they sink to the bottom, and the larvæ hatch out in a few weeks. These burrow in the mud and sand, where they spend two or three years, and at certain times of the year they are a favourite food of the trout and perch. (Though Halford denies this fact, it has been abundantly proved by autopsy.) Then, towards the end of May or in June, the larvæ or nymphs rise to the surface, and the skin covering their wings bursts. On this discarded skin the insect rests for a moment while the wings expand, after which it flies ashore with the wind and sits down to rest under a tree or behind a rock. It is now known as the Green Drake or Subimago, is of a beautiful light greenish-yellow, but is still heavy and awkward on the wing. This is the fly with which we dap. In twenty-four to thirty-six hours it again discards its skin and emerges as an Imago or "Magpie." It is now a perfect insect, with delicate, transparent, black-veined wings. On calm evenings we may sometimes see over the treetops a large cloud of imagos like a swarm of locusts, rising and falling in the air. These are the males at their well-known love dance, waiting for the females to rise. They are not shy as the modern bachelor is reputed to be; indeed, the unfortunate female, on taking flight, is pursued by a whole swarm of these amorous and polygamous fellows. On calm evenings, or when the wind is favourable, the female flies out upon the water to deposit her eggs and then collapses with wings outstretched on the surface. She is now known as the Spent Gnat. Some of the males die on the water, but most of them die on land. The fall of spent gnat generally takes place about sunset, and then is the time to catch your fish, who likes the fly half drowned.

PISCINE JUNKETINGS.

For dapping purposes we collect the subimagos and keep them in a large, well-ventilated box. A few "Jacks" appear early in May; but do not be in a hurry. In a week or two the fish will appear to have gone mad, dashing about in all directions and creating an awful disturbance under water. Now they are feeding on the nymphs rising to the surface, and in a few days they will turn their attention to your winged, floating fly. If the rise is dying out, a shower of rain seems to bring it on again. Trout, however, seem to prefer the spent gnat; and, for a week or so after the rise of fly is over, the male imago does very well. *Ephemera Danica* is the species.

The Mayfly needs a very pure water supply; for pollution kills it. It has died out on many English streams, and Halford prophesies its total extinction. There is a double rise on Lough Corrib in June and in July.

When the Mayfly is over, the "daddy" soon appears, and, with the grasshopper and the small blue dragon-fly, is dapped extensively on Corrib, Conn, Cullen, and other lakes. On Corrib the "daddy" (locally called "Harry") begins about mid-July and lasts till the end of the season. It is dapped similarly to the Mayfly and is almost as deadly. In the early morning the autumn grass is covered with these insects, and it is well to gather a plentiful supply. A cap makes an excellent weapon. Two flies are put on a small hook, with strong tackle; for the fish run up to ten pounds. This is no easy work, and you must remember that if the trout is educated on the Hampshire chalk streams he is certainly no illiterate here.

CORRIB.

These lakes had made a big reputation long before Corrib or Mask were known. Some very large trout (rather the *Esox Lucius* than the *Salmo Faria* species) are caught by "trolling," or trailing. In times gone by, it is said, it was no uncommon thing for one rod in a day to take 100 trout averaging 3lb. Whether that be true, there has certainly been a lamentable falling-off. That greedy wretch, the pike, abounds; and between the black-headed gulls, swallows, and cormorants, the poor Mayfly has a terrible time.

Corrib covers 68 square miles, and offers probably the best all-round free angling in Great Britain and Ireland. It holds salmon, trout, dace, pike, bream, perch, and rudd. Pike have been taken over 40lb.; perch run up to 2lb.; bream up to 9lb., and 5lb. trout are not unusual. There is a rumour of a 24lb. trout in 1861. There is a later record of one of 16½lb., and a 13½lb. trout was taken on the dap in 1914.

There are a number of professionals on Corrib, and the angling has deteriorated. It is not such a long time since the cross-line was the general method on Corrib and Mask, and trout were sold for a penny or twopence the pound. When the cross-line was abolished on Mask, it was continued on Corrib in deference to "the trade." However, the improvement that occurred on Mask soon opened the eyes of the professionals on Corrib. These were the good old days, when a sixpenny fine was usual for turning deadly flax water into rivers, and a penny fine was not unusual. Dublin Castle had a warm place in its heart for the poacher. Now the Civic Guards are doing useful work, and the District Justices are imposing some salutary fines. More power to them!

MANY WATERS.

Oughterard is our best station for Corrib, or we may stay in Galway, Dooras, Maam Cross, Clonbur, etc. The Maam end of the lake is the best for coarse fishing. Oughterard River holds trout and grilse. There is excellent duck shooting in this district from the beginning of August. The Corrib River is perhaps the most famous in the country, and the bed of the stream is sometimes literally paved with salmon. Twenty-five have been killed by one rod in a day. The first salmon hatchery on a large scale was started here in 1853, and sea trout run from mid-July. We have here a wide choice of excellent waters—Loughs Corrib, Mask, Boffin, Gara; Rivers Corrib, Clare-Galway, Robe, Black, the Screeve Fishery, etc.

There are boarding houses by the lake, or we may stay in Ballinafad, or in Boyle. The water is almost altogether derived from springs in the limestone. The trout are the heaviest in Ireland, and by picking and choosing with the spent gnat, we may get them from 3lb. up. Peard tells us, in "A Year of Liberty" (1867), that in four successive days' dapping he caught 31 trout, one over 8½lb.

Before, and even during, the rise (which is a little later than elsewhere), if there is not a plentiful supply of Mayfly, we may with advantage try the Olive Dun and its spinner, the blue-winged Dun and spinner, the Claret Dun (*Leptophlebia Vespertina*), and the famous "Murragh" (*Phryganea Grandis*), which rises at sunset from a peaty bottom.

LOUGH DERG.

We have here 24 miles of excellent water, which, with the exception of the southern end, lies entirely on limestone rocks. It holds 15 species of fish. Salmon are rare, but pike, unfortunately, are not. Trout in the Mayfly season will average 2lb., and may be caught up to 20lb. Some of the famous dapping bays are Church Island, Stony Island, Twenty Islands, Dromineer, Luska, Castletown, Youghal, Dooras (30½lb. trout trailing), and Terrygloss (13½lb. trout on dap). We may stay at Mountshannon, or, for southern part of lake, at Killaloe; but the most accessible and convenient centre is Dromineer. From here we may fish the lower part of the Nenagh River and ten miles north the Ballyfinboy River, which is very good in Mayfly season.

I think it would do no harm if a fee were charged for the Mayfly fishing. The money might form the nucleus of a protection fund against the poaching in the close season. Once poaching has got a hold anywhere it is very hard to stop it. In spite of the Wild Birds' Protection Act, something ought to be done about the gulls and cormorants here.

LOUGH ERNE.

Lough Erne is 24 miles long, and offers excellent Mayfly fishing. There are gillaroos and trout up to 20lb. Pettigo is our best station for Lower Lough Erne.

While the fish are sulking, we might pay a visit to the historic Island of Devenish, with its 6th century ruins of the Abbey of Molaise, and its 83 feet round tower, the highest and best preserved in the country. We may inspect the ground plan of the Abbey, round which excavations have been carried out by the Government of Northern Ireland. And if the caretaker is present, we may ascend the new spiral staircase of the Tower, from which a magnificent view is to be obtained of the lough and of the neighbourhood of Enniskillen.

KILLARNEY

Were there no fishing here (and there is excellent fishing), a visit would still be well worth while. The average weight of fish on Lough Leane is not large, but trout up to 5lb. have been taken with the Mayfly. In one April day a couple of seasons ago Mr. Roberts killed six dozen trout averaging 3lb. We have a wide choice of lakes and rivers about Killarney.

Lough Leane, with the great goddess Danu (our Irish Demeter), and her hills overlooking it, is the most beautiful sheet of water in the world. Here the tired city man may find peace and learn the spirit of the mountains, of vast open spaces, of running water, of meadow and moor. He may enjoy soft, misty dawns, and lazy southern noons laden with the scent of a thousand wild flowers, and dewy, hazy evenings, and cool, clear moonlight nights, and woeful tales of monsters lost. Every single day has its own particular place in memory. The sunshine and silence, the flowers, the water and woods are calling. As I write I can feel the scent of the meadows and moors, the clover, the arbutus, and methinks I feel a very ancient and fish-like smell that but adds to anticipations.

The Prince of Wales was awarded two firsts and a second in the cattle classes at Leicester Agricultural Show yesterday.

It is stated that the greater portion of the military stationed in LIMERICK will shortly be transferred to the Southern Headquarters District, Cork, and that the Sarsfield Barracks will be utilised for the training of recruits. It is understood that only about one hundred men will be quartered in Limerick, principally for duty in connection with the Shannon power scheme.

AN IRISHMAN'S DIARY.

A Butt Bridge Story : Miles of Eggs : Room for Everyone : Trams.
Fairview Playground : The T.T. Races : A Neglected Stream.
Wexfordshire.

Room For Everyone.

Years ago, on a famous strand in the West of Ireland, where miles of golden sand call invitingly to the children, a small girl held at bay a number of her former playmates, as she laid round her with a wooden spade and refused to allow them to dig. "God made the sand for me," she said complacently; for this was her summing up of recent Scripture teaching, and she drove the astonished children to another part of the strand that, if possible, she would have reserved as well. On the little beach beside the pier at Kingstown the other day one was reminded of that child. The small dog that haunts the place in his frantic desire to see stones being cast into the sea could not bear the fact that some other dogs enjoyed the same sport. Tactful owners took their dogs to another part of the little bay and there threw stones for them. Immediately the small terrier, whose repeated immersions have not sweetened his temper, deserted the most obliging human and rushed towards the other dogs, with whose pleasure he interfered as much as possible. It was remarkable how good-tempered those dogs were, for the provocation was great.

Fairview Playground.

The popular heresy that children will persist in risking their lives by turning streets into playgrounds rather than resort to available open spaces should surely be dissipated by the example of what happens on any fine summer day in the new park at Fairview. During the short heat wave of last week not merely hundreds, but thousands, of mothers and nurses and children were to be seen basking and romping daily in the sunshine in the portion of the new park which has been completed at Fairview. Pouring at certain hours of the afternoon and evening from the crowded areas of the north side of the city, and from the new houses at Marino, into the green sward of the new playground, it was more than a little encouraging to observe the new-born respect with which the visitors treated the young trees and the other amenities of their new playground. Observing this healthy development, one wonders how many children's lives have already been saved by the comparative safety of taking their exercises in the park as compared with the old street habit—to say nothing about the peace of mind of the youngsters' guardians, and the health and happiness of park surroundings as compared with the risks of the traffic-thronged playgrounds of the surrounded congested areas. One hopes that the new City Council and Manager will address themselves energetically to the provision of many similar resorts in various part of the city.

A Neglected Stream.

Visitors to Ireland are impressed by the activities of Tourist Development Associations, but even more by the number of places that seem to cry unheard to be made to yield the harvest of their attractions. As an instance of such a friend of mine puts forward the Upper Bann between Portadown and Lough Neagh. Its surface, which might bear full burdens of boats between winding banks that offer fresh beauties at every curve down to Lough Neagh is as deserted as the Sahara. Even the dwellers about it treat it with the contempt of familiarity, and rarely venture upon its bosom unless some friend filled with enthusiasm for pike cause one of them to put out a reluctant keel. Yet not so long ago that stretch of water was among the important waterways of the country. Cargoes and pleasure boats traversed it; my friend travelled a grass-grown road that leads to an old neglected quay, its piles lost amid rushes. The fact is that the Bann has gone the way of the Shannon and the Dublin canals along which the few barges chug their weary way to show that once they lived. Potomic towns in Ireland, too, seem to forget that there is such a thing as pleasure-rowing.

Wexfordshire.

Reading some seventeenth century records concerning Wexford, I was interested to observe (writes a correspondent) that one chronicler invariably referred to the county as Wexfordshire. At that time many of the inhabitants were English or of English descent, and the addition of "shire" to the name of the county probably pleased the people. At the present day there are numerous English names in Wexford, and many of the old customs and habits, which are still religiously kept up in the rural areas, originated with the English settlers. Mumming is still, for instance, practised during the Christmas season, and some of the songs are very similar to those used by the mummers in the West of England.

Engine Smugglers.

A commercial traveller tells me that some time ago, when crossing the border, he was interested to observe the Free State customs officers subjecting a railway engine which had just arrived from Northern Ireland to a special search. They prodded the coal in the tender with sharp steel sticks. Some of them then crawled under the engine, and, when they emerged, their overalls were covered with grime and oil. I am sure that this is not exactly a pleasant job. However, I suppose it is necessary to perform such detailed inspections in order to prevent smuggling from "foreign" territory.

Hat Pins.

A few days ago a friend who has passed unscathed through the days of "bob" and "shingle," and who does not care greatly for the hats that are pulled down tightly over the tortured ears of the wearer, went into a shop in Dublin and asked casually for two hat-pins. The assistant was frankly amazed, and requested that she should repeat her order. Had the lady said "hat-pins?" The lady had. The assistant was very sorry, but that establishment had not stocked hat-pins for a very long time; perhaps, if Madam tried in such-and-such a house she might find them, but it was doubtful that she should. The shopper went to the other place of business; the result was the same. A needle or an anchor; yes, but a hat-pin was another matter. Madam must go still further. In the next shop there was a gleam of hope; the assistant believed, in fact she knew, that they had one hat-pin. A little shop-worn, perhaps, but still a hat-pin, and the weary seeker took it and went home. Let the ladies take notice; within a certain radius in the city the last hat-pin has been bought and sold.

Irish Riders in the T.T. Races.

Irish riders in the past have done so well in the Isle of Man Tourist Trophy Races that the doings of our representatives in the races this year are being followed with considerable interest. This year riders from almost all parts of the world will be competing, so that the task of our representatives will be unusually difficult. Italy is said to be making a strong bid for the trophies as a part of the national policy of advertising all things Italian; and even Japan has sent a competitor.

MR. S. WOODS.

Already the Irish riders have begun to lower the previous "records." Stanley Woods has been creating considerable excitement in his training runs in preparation for the senior race, and H. G. Tyrrell-Smith has been lopping seconds off the lap "record" in the junior competition. Both of these Dublin riders have been travelling at the rate of about 72 miles an hour, and both have so far been easily the fastest riders in training.

There is every reason to anticipate Irish victories in both events, but it is the Senior T.T. Race on the 20th that is exciting greater interest in and about Dublin. There is certain to be a large Dublin contingent at Douglas for the T.T. Races from 16th to 20th, and the arrangement for a special steamer from Dublin on the 19th will certainly increase the Irish contingent at the senior race.

Scottish "Howlers."

Some amusing "howlers" have been discovered by the examiners of the Scottish Educational Institute in the papers submitted in a competitive examination for junior clerkships in the Glasgow Corporation. Despite the "howlers" the standard was exceptionally high, forty girls and fifty-nine boys obtaining over 75 per cent. of the possible marks.

Some of the "howlers" were:—

The Scottish kings used to live in Hollywood.

James Watt invented the steam-roller.

Britain has been responsible for many damns on the Nile.

The cotton industry is a trade that calls for little brains. It is, therefore, confined to Lancashire.

When spinning was invented all the people flocked to Lancashire, and this is the reason for Goldsmith's "Deserted Village."

To carry with a high hand means to have a grand slam.

In the German paper the sentence "*Allah gab ihm die Kraft*" was translated "Every one gave him cheese." So advertising does pay!

A Butt Bridge Story.

Among the good stories of the "bad times" of a few years ago in Dublin I have just heard one which is, I think, worth passing along. The first tank had recently arrived in Dublin. Mary and Lizzie, homeward bound from Gardiner street, met it emerging from Beresford place. Whereupon Mary, with appropriate ejaculations, drew Lizzie's attention to the new phenomenon, remarking that it was surely "the quarest thing that had yet happened in these quare times!" Lizzie, having inquired the cause of Mary's surprise, was informed that, in spite of the many strange things that were happening, she "never expected to see Butt Bridge coming up Gardiner street!"

Another Tank Story.

A friend to whom I told this tank story the other day capped it with another. Marching solemnly in front of a tank which was making its way past the College of Surgeons, in Stephen's Green, a typically English subaltern halted the machine to listen to the remonstrances of a be-shawled lady of whose persistent advances he was not a little suspicious. I fear he was little reassured as to the lady's friendly intentions when, in a confidential whisper, she issued the warning: "Don't take that thing down Cuffe street, sir! If you do they'll take it aff ye!" Could such things happen anywhere but in Dublin?

How's That?

The visit of the Australian team this summer recalls an amusing incident related of post-war cricket. A certain ever-famous Australian batsman was renowned for disputing all adverse decisions. No catch at the wicket, or case of l.b.w. was proved against him to his satisfaction. One day during an important fixture the first ball of the opening over cleaned bowled him. As the Australian returned to the pavilion the band in an inspired moment struck up an air from "The Gondoliers." The general amusement was reflected on the face of the incoming batsman as he was greeted by Gilbert's famous dictum: "Of that there is no possible doubt, no possible doubt whatever."

16,000 Miles of Eggs.

The other day a friend who has a weakness for statistics did his best to impress me with the important part which the domestic fowl plays in the economic life of Saorstat Eireann. His learned disquisitions upon "great hundreds" and tons of eggs, I confess, left me cold, and not a little bewildered. But when he demonstrated to me by a simple sum of multiplication of lineal measurements that the Free State farmer supplies John Bull every year with quantities of eggs which, if placed like beads on a string, would stretch over the whole distance recently covered by Miss Amy Johnson, from London to Brisbane, I began for the first time to realise the magnitude and possibilities of the domestic Free State fowl yard. In case any "Diary" reader should be incredulous, as I was, I refer them to the last issue of the *Irish Trade Journal*, from which it appears that during the twelve months which ended in May, 1927, Free State domestic fowl produced 1,166,000,000 eggs, which, with an average measurement of two inches each, would cover something like 16,000 miles. By way of further information I may add the official estimate that half of this total production finds its way to John Bull's breakfast table.

Election Eggs.

This economic computation reminds me of a good story of the late Sir Henry Robinson, who, as Vice-President of the Irish Local Government Board, frequently found himself in mortal combat with the Treasury Remembrancer, whose duty it was to act as watch-dog over British expenditure in Ireland. Having been informed that certain public expenditure on foodstuffs had been increased to meet rising prices in England, Sir Henry followed suit by raising the scale of similar allowances in Ireland. Met by the Treasury Remembrancer with the statement that he had noticed that the price of eggs exhibited in a certain Dublin shop window had not been raised Sir Henry minuted the bland official inquiry whether the Treasury representative had taken the trouble to ascertain 'whether the eggs referred to were intended for dietetic or election purposes?" Needless to say, no further objection to the proposed increase was made. But one wonders what would have happened if Sir Henry had to deal with Mr. Blythe instead of with the official watch-dog of Whitehall!

Leinster House "Terrace."

I notice that within the past few days two garden seats have been placed in front of the main entrance to Leinster House, and the deputies, in the intervals of the debates, have not been slow to avail of them. The seats are placed one on either side of the entrance door, giving the suggestion of a "Government bench" and an "Opposition bench." It is more than a mere suggestion, as a matter of fact, because I noticed yesterday that none but supporters of the Government sat on one bench, while the other supported a Fianna Fail and a Labour deputy. It occurred to me that the placing of the benches in their present position, whoever was responsible for it, is really the beginning of an effort to provide some such accommodaton as the terrace of the House of Commons affords to members at St. Stephen's and their friends in fine weather. But why is not the spacious and more secluded lawn at the rear of Leinster House utilised for this purpose? Next year, perhaps, things will have moved a stage or two further, and we may have the spectacle of people peering through the railings in Merrion square at our legislators and their friends enjoying "tea on the terrace."

Trams.

I was talking yesterday to an Englishman on his first visit to Dublin. He was very eulogistic in his remarks about our city. As is natural in such conversations, he had an objection to lodge about our transport facilities. He rightly pointed out that considerable delay is caused by a tram which stops when the conductor is on the top deck. This, in the nature of things, occurs frequently, more especially during the "rush hour," and often necessitates a wait of a few minutes while the conductor worms his way slowly through the ascending throng. My friend suggested to me that tram conductors should be provided with whistles as are the London conductors. My own idea is that bells should be fitted on the upper deck of all trams, as is done on the Kingstown line, and that conductors should be exhorted to make full use of these.

QUIDNUNC.

BROADCASTING.

TO-DAY.

SPECIAL ITEMS.

6.30—First Cricket "Test" Described (National).
8. 0—Coleridge-Taylor's "Hiawatha" (London Regional).
9.20—The Hallé Orchestra (London Regional).
8.15—Opera (Dublin).

DUBLIN (2RN)—413 Metres.

1.30-2.0—Time Signal, Weather Forecast and Gramaphone Concert. **7.30**—Time Signal. **7.30**—Talk: "A Motor Tour in Southern Spain," Maire Kelly. **7.45**—Gaedhilg—Seamus O Duirinne. **8.0**—Musical Chat—H. R. White. **8.15**—Opera, "Il Trovatore" (Verdi): May Busby, Leonora; Frank Sale, The Count; Ben Williams, Maurico; Constance Willis, Azucena; Kathleen McCully, Ines; W. J. Lemass, Fernando. Station Orchestra and Opera Chorus; conductor, Mr. Vincent O'Brien. **10.30**—Talk—"Here and There in Sport," Seamus Laverty. Time Signal, Weather Forecast.

BELFAST (2BE)—242.3 Metres (1,238 Kc).

10.15-10.30 — Daily Service. **3.30** — Afternoon Concert: The Orchestra, A Nautical Overture ("Plymouth Hoe") (John Ansell), Hungarian Rhapsody No. 2 (Liszt). **3.50**—William J. McDaid (baritone). **4 0**—Orchestra; Ballet Suite, "The Two Pigeons" (Messager), Melody in F (Rubinstein). **4.17**—William J. McDaid. **4.37**—Harry Dyson (flute). **4.40**—Orchestra; Selection. **5.0**—The Ulster Singers. **5.15**—Children's Hour. **6.0**—Musical Interlude. **6.15**—National Programme. **6.40** Musical Interlude. **6.45**—National Programme. **7.0**—Mr. R. Godfrey Brown: "Next Week's Music." **7.15**—Royal Horticultural Society's Bulletin. **7.25**—Musical Interlude. **7.30**—National Programme. **9.25-12.0**—National Programme.

NATIONAL PROGRAMME—261.3 Metres (1,148 Kc.), **1,554 4 Metres** (193 Kc.)

10.15 a.m.—Daily Service. **10.30**—Weather Forecast. **10.45-11.0**—Mrs. Nelson Edwards: "Crystallized Flowers." **1.0-2.0**—Light Music: The Commodore Grand Orchestra. **3.30**—The Gershom Parkington Quintet. Ethel Fenton (contralto). **4.45**—Reginald New, at the Organ of the Beaufort Cinema. **5.15**—Children's Hour. **6.0**—Musical Interlude. **6.15**—Weather Forecast. **6.30**—Eye-Witness Account of First Test Match (England v. Australia), by Maurice K. Foster. **6.45**—The Foundations of Music: Mozart's Pianoforte Duets, played by Ethel Bartlett and Rae Robertson—Fugue in C Minor (two pianofortes). Fugue in G Minor and Fantasia No. 1 (one pianoforte). **7.0**—B.B.C. Literary Competition—I., "Mountains." **7.20**—The Week's Work in the Garden, by the Royal Horticultural Society. **7.30**—A Violoncello and Pianoforte Recital, by Lauri Kennedy and Dorothy Kennedy. **8.0**—An Excerpt from "Hiawatha" (Act I.), Coleridge-Taylor. Dramatic Version arranged and produced by T. C. Fairbairn. Performed by the Royal Choral Society and the New Symphony Orchestra. Conductor, Dr. Malcolm Sargent. Relayed from the Royal Albert Hall. Cast: Minehaha, Flora Woodman; Hiawatha, Horace Stevens; Nokomis, Elizabeth Mellor; Chibiabos, Ben Davies; Iagoo, Arthur Cox; The Medicine Man Chief, Osgood-son-ton; Pau-Puk-Keewis, Kelland-Espinosa. **8.45**—Berkeley Mason (pianoforte). **9.0**—Weather Forecast. **9.25**—"Behind the Screen," a serial detective story—I., Mr. Hugh Walpole. **9.40**—Philip Ridgeway's Period Vaudeville. VI. (Around Town in 1917) **10.45-12.0**—Dance Music.

MIDLAND REGIONAL—479.2 Metres (626 Kc.).

3.30—Lena Shearson presents "The Society Six." Concert Party and their Pianist. **4.15** Popular Orchestral Programme. The Midland Wireless Orchestra. **5.15**—Children's Hour. **6.0**—London Regional Programme. **6.15**—Weather Forecast. **6.45**—London Regional Programme. **8.0**—National Programme **8.45**—London Regional Programme. **9.20**—A Light Orchestral Programme The Midland Wireless Orchestra. **10.15**—**10.35**—Weather Forecast. **10.30-10.35**—Experimental Transmission for the Radio Research Board by the Fultograph Process.

LONDON REGIONAL—356.3 Metres (842 Kc.).

3.30—A Concert by the National Orchestra of Wales (from Cardiff). **4.45**—A Ballad Concert: Alice Moxon (soprano), Geoffrey Heather (baritone). **5.15** Dance Music. **6.15**—Weather Forecast. **6.45**—The Wireless Military Band. Ronald Gourley (entertainer). **8.0**—"Hiawatha" (Act I.), by Coleridge-Taylor. Performed by the Royal Choral Society, New Symphony Orchestra. **8.45**—Mr. George Rylands: "Love Scenes from the English Novelists"—VII. **9.20**—Northern Promenade Concert, relayed from the Philharmonic Hall, Liverpool. The Hallé Orchestra, conducted by Sir Hamilton Harty. Three Russian Pieces: The Musical Snuff-Box (Liadov); Flight of the Bumble Bee (Rimsky-Korsakov); Cossack Dance (Tchaikovsky) Norman Allin (bass): All suddenly the Wind comes soft (Rupert Brooke and Alan Burr); The Passionate Shepherd to his Love (Stanley Taylor); Negro Spiritual, "Were you there?" (arr. Burleigh); The Old Brigade (Barry). Orchestra. The Carnival of Animals (Saint-Saëns) (Solo Pianoforte, Dr. Walford Davies; Harold Dowber) (Solo Violoncello, Walter Hatton). Overture, "William Tell" (Rossini). **10.15-10.30**—Weather Forecast.

MANCHESTER—376.4 Metres (797 Kc.).

10.15—Daily Service. **1.30-11.0**—National Programme. **12.0-1.0**—Gramaphone Records. **3.30**—National Programme. **4.45**—"To-night's Promenade Concert." A Gramaphone Lecture by Moses Baritz. **5.15**—Children's Hour. **6.0**—Royal Horticultural Society's Bulletin. **6.15**—National Programme. **6.40**—Musical Interlude. **6.45**—National Programme. **7.0**—Mr. J. H. R. Bazley, "Fishing Stories." **7.20**—The Lord Mayor of Leeds (Councillor N. G. Morrison), "Promenade Concerts in Leeds." (Leeds only). Musical Interlude for Manchester and the rest of the Region **7.30**—National Programme. **9.25-12.0**—National Programme.

FOREIGN STATIONS.

8. 0—Breslau (253 m.): Wagner Concert.
9. 0—Rome (441 m.): Orchestral and Vocal.
9.55—Copenhagen (1153 m.): Orchestral.

TO-MORROW.

CHIEF ITEMS.

3. 0—Church Cantata (National).
3.30—Orchestral Concert (Midland Regional).
6.30—Welsh Service (National).
9. 5—Chamber Music (Manchester).

DUBLIN (2RN)—413 Metres.

8.30-11.0—Relay of Cork Programme. **8.30**—Time Signal. **8.30**—No. 2 Army Band (conductor, Lieut. A. Duff, Mus.B.)—Overture, "Oberon" (Weber); Selection, "Mikado" (Sullivan). **8.55**—Ben Williams (tenor): "From the Fields" (Boito); "Let Her Believe" (Puccini); "Quando Le Sere Al Placido" (Verdi). **9.5**—May Busby (soprano). **9.20**—No. 2 Army Band—Selection, "Lohengrin" (Wagner). **9.30**—Play, "Fear an Sgeilin Geinn" (Muinntir Bhaile Bhlathaigh). **10.0**—May Busby (soprano). **10.10**—No. 2 Army Band—Selection, "Rigoletto" (Verdi). **10.20**—Ben Williams (tenor): "How Pure the Air" (Donizetti); "Cielo e Mar" (Ponchielli); "Now Among You Dark and Fair Ones" (Puccini); "Never Did I Behold" (Puccini). **10.35**—No. 2 Army Band—Overture, "Bohemian Girl" (Balfe); Ballet Music, "Faust" (Gounod). **11.0**—National Anthem, Weather Forecast, Time Signal.

BELFAST—242.3 Metres (1,238 Kc.).

3.0—National Programme. **4.15**—An Orchestral Concert by Symphony Orchestra, conducted by E. Godfrey Brown. **4.40**—Eleanor Toye (mezzo-soprano) and orchestra. **4.52**—Orchestra: Slovak Suite (Vitezlav Novak). **5.14**—Eleanor Toye: Manx Folk Songs. **5.34**—Frederick R. Anor (viola) and Orchestra. **5.38**—Orchestra. **6.0-6.20**—National Programme. **6.30**—Organ Recital by Thomas H. Crowe, relayed from the Fisherwick Presbyterian Church, Belfast. **7.0**—David McAlpin (baritone). **7.0-8.0**—A Religious Service, relayed from the Fisherwick Presbyterian Church, Belfast. Address by the Rev. J. B. Woodburn, D.D., of Fitzroy avenue Presbyterian Church, Belfast. **8.45**—National Programme. **9.0**—Regional News. **9.5**—National Programme. **10.30**—Epilogue.

NATIONAL PROGRAMME—261.3 Metres (1,148 Kc.), **1,554.4 Metres** (193 Kc.).

10.30 a.m. (1,554.4 m. only)—Time Signal, Greenwich; Weather Forecast. **3.0**—Church Cantata (No. 129) (Bach)—Mary Hamlin (soprano), Astra Desmond (contralto), Stuart Robertson (bass), the Wireless Chorus, Frank Almgill (flute), John Field (oboe d'amore), S. Kneale Kelley (violin), Leslie Woodgate (organ), the Wireless Orchestra. **3.45**—For the Children: the Rev. F. Paton Williams. **4.0**—Missionary Talk, by Dr. Cheng Ching Yi, Moderator of the Church of Christ in China. **4.15**—Gershom Parkington Quintet, Nora Gruhn (soprano). **4.50**—Pianoforte Recital, by Irene Scharrer. **6.0-6.20**—"Milton"—VI., by George Rylands. **6.30** (1,554.4 m. only)—Welsh Service from St. Mary's Welsh Church, Aberdare. **7.55**—Religious Service from Spurgeon's Tabernacle. **8.45**—Week's Good Cause: Appeal on behalf of Alexandra Day by Miss C. May Beeman, C.B.E. **8.50**—Weather Forecast. **9.0**—Chamber Music: Gabrielle Fleury (pianoforte), Rene le Roy (flute), the English singers, Flora Mann, Nellie Carson, Lilian Berger, Norman Stone, Norman Notley, Cuthbert Kelley. **10.30**—Epilogue. "The Earth is the Lord's." "He Watereth the Hills."

MIDLAND REGIONAL—479.2 Metres (626 Kc.).

3.30—Orchestral Concert. Midland Wireless Augmented Orchestra (Leader, Frank Cantell). Conducted by Joseph Lewis. Bernard Ross (baritone), Dorothy Daniels (pianoforte). **5.0-5.30**—London Regional Programme. **7.50**—A Catholic Service, relayed from St. Chad's Cathedral, Birmingham. **8.45**—National Programme. **8.50** Weather Forecast. **9.0**—Midland News. **9.5**—London Regional Programme. **10.30**—Epilogue.

LONDON REGIONAL—356.3 Metres (842 Kc.).

3.30 Orchestral Concert (from Midland Regional). **5.0-5.30**—"Society and Politics in the Old Testament"—VI. **8.0**—Religious Service (from the Studio), conducted by the Rev. Father C. C. Martindale, S.J. **8.45** Week's Good Cause (National Programme). **8.50**—Weather Forecast. **9.5**—Wireless Military Band, conducted by B. Walton O'Donnell. Gladys Knight (contralto), Lena Mason (violin). **10.30**—Epilogue.

MANCHESTER—378.4 Metres (797 Kc.).

3.0-5.30—National Programme. **8.0**—Catholic Service, relayed from St. Anne's Catholic Church, Liverpool. **8.45**—National Programme. **9.5**—Chamber Music (National Programme). **10.30**—Epilogue.

TRINITY COLLEGE NOTES.

SUCCESS OF TRINITY WEEK.

THE MARROWFAT TWINS.

(By a Special Correspondent.)

The second day of the Boat Club's annual regatta at Islandbridge this afternoon will mark the end of the most successful Trinity Week since the war, and the Committee, with its energetic Secretary, Mr. Michael Hogan, is to be congratulated on the results of its labours. All the week the Royal Blue flag of Trinity College has been floating over the University Club in Stephen's Green, which has been crowded by Trinity men from all over Ireland. A never-ending stream of doctors, lawyers and clerics flowed through its dignified portals. Bishops, whose gaitered legs have long been strangers to running shorts, have strolled beneath the trees in the College Park, or attempted to identify their own fresh young faces in the faded photographs of whiskered cricket teams which hang in the pavilion.

THE COLLEGE RACES.

The College Races on Wednesday were, as always, the most popular feature. The sun shone, pistols exploded and the undergraduate betook himself to blazer and flannels, or top hat and morning coat. The women students turned out in force, and in long graceful frocks, and ate strawberries and cream in every room in Trinity. Through the open windows round the courts floated the strains of many score of gramaphones, the loud tinkle of teacups and the subdued trinkle of feminine laughter. There was only one tragedy to mar the proceedings, when a very elegant gentleman, propping himself languidly up with an umbrella, discovered the article to be a broken reed.

There were not a few family parties in the Park on Wednesday, but none so noticeable as the Craigs'. Sir James Craig, who is one of the Trinity members in the Dail, stood with the elect out on the bright green turf, while the twins, W. J. and J. W. Craig, won the mile and three-mile events. But which won nobody will ever know, for it is impossible to tell them apart. They seem to enjoy their conspiracy of confusion, and dress exactly alike, and are sometimes known as the "marrowfat" twins, because they are as alike as two peas.

AT THE "CEILIDHE."

The Week started well, the cricket match with the British Civil Service Crusaders resulting in a favourable draw, in which W. G. R. Loughery, the Trinity captain, got the first century of the season. On Tuesday night there was swimming at the Iveagh Baths, after which those of the spectators who escaped with dry clothes betook themselves to the "Ceilidhe." The "

QUESTIONS IN THE DAIL.

DUBLIN'S SLUM PROBLEM.

OBSTACLES TO ITS SOLUTION.

BUILDING TRADE'S HIGH WAGES.

In Dail Eireann yesterday Mr. BLYTHE, Minister for Finance, moved the necessary money resolution—which was agreed to—to provide grants for building to the amount of £200,000 under this bill.

On the Committee stage of the Housing Bill, 1930,

Mr. O'KELLY (F.F., Dublin N.) asked the Minister for Local Government if he had any definite idea as to when the tackling of the Dublin slums might be entered upon.

The Government policy had been in operation since 1924, and no appreciable difference was observable in the slum position.

Mr. MATTHEWS (Government, Meath) asked the Minister if he could open the Local Loans Fund to rural authorities, and give them an opportunity of borrowing money on long term loan for building houses.

MINISTER ON BUILDERS.

Mr. MULCAHY, Minister for Local Government, said that even though the Local Loans Fund was not open to local authorities they had pen, ink and paper, and they could say at least what rent they would charge for labourers' cottages if the fund were open to them. There was no use talking about providing credit in an important matter like this if the very important aspect of rents was not going to be discussed, and local authorities might very well address themselves to that particular aspect.

He was not prepared at the moment to discuss fully the slum problem in Dublin and elsewhere, but he could assure deputies that that aspect of the general housing problem was receiving the very closest attention from his Department, and from those who were responsible for the conduct of affairs in Dublin. Building was one of their main industries, but the complaint was made that it paid higher wages than it ought to pay. Nevertheless, the employés in that industry were not expected to pay the full economic price of houses suitable for them, and built by the industry that they lived by. If the building industry was not able to do that in respect of its own employés, who were stated to be highly paid, he was not prepared to come forward and say, "Here is a solution of the slum problem." The Government were dealing with the housing situation in a way that appeared to them to make a useful contribution to the provision of houses, and that in a way that would help the building industry to get on its feet.

AN OPEN SORE.

Mr. O'KELLY said that he did not say that that House or the Minister were responsible for the slum area. It was not a problem of their time, but it was an open sore, and, instead of anything being done to improve matters, they were going from bad to worse. He believed that with proper organisation, and building on a large scale, houses could be erected which could be let at an economic rent.

Mr. BYRNE (Govt., Dublin N.) said that he would like to see a different type of house erected—a type like that built in Leeds, the rent of which the working man could pay. He suggested that the new Corporation, when elected, should tackle the housing question and build a cheaper type of house.

Major WOLFE (Govt., Kildare) said that, considering their finances, the question had been dealt with so far very well by the Government, though there still remained the very bad slum question throughout the country. It was not a matter that could be dealt with by a wave of the wand.

Mr. DE VALERA (F.F., Clare) asked if the Minister was satisfied that in the present conditions it was not possible to build houses at economic rents. Was the Minister's position simply that because he could not at the moment get a solution which would be completely and absolutely satisfactory, he was going to sit down and leave the problem unsettled. The position of Fianna Fail was that they believed that with a proper attempt to organise this as a national matter, the cost of building could be reduced to the point at which the difference between the economic rent and the rent that could be paid would be brought down from the position estimated by the Minister.

MR. DE VALERA'S SUGGESTIONS.

His own belief was that this ought to be solved at any cost, and the moment that they considered costs and loan it became obvious that one of the principal features was the period of time for which loans should be given. They should extend the loan for a period of sixty years—the lifetime of an ordinary house—and so enable the repayment of principal to be cut down.

Was this not a case in which the credit of the State ought to be used for borrowing? Fianna Fail were prepared to give every assistance in its solution. They did not want to make it a party question at all. It was the duty of all parties to assist in finding a remedy, but it was the immediate duty of the Ministry in office at the moment to bring forward some scheme.

Dr. HENNESSY (Govt., Dublin, S.) said that the suggestions of Deputy de Valera were, as usual, very indefinite, but the Deputy committed himself to nothing. He could not see how the builders were altogether at fault. In recent years some efficient builders had gone bankrupt. Therefore it could not be all profit for the builders.

He would not like to see the labourers' wages reduced in order to contribute to an economic house, but he would like to see the output a little more, especially in a certain class of house—that was the house for the very poor, for there would be always a section of the community in all circumstances unable to pay an economic rent. With financial conditions improving, he thought the Government might make a special effort to bear a little of the loss on these houses.

QUESTION OF ECONOMIC RENTS.

Mr. MULCAHY said that the Dail appeared to accept completely the point of view that the agricultural industry and urban industries were in such a condition that the wages paid would not permit of the payment of an economic rent, and with the resources of the country so indicated, the Government was asked to solve a big slum problem, as well as solving a problem involved in providing houses for the workers in urban and rural areas. The solution suggested by Deputy Lemass and Deputy O'Kelly was to scrap the present organisation of the building industry and have that industry carried on by the State.

Mr. DE VALERA—If no other arrangement can be made.

Mr. MULCAHY—We are told that it is a State matter, that it is non-party, and that, therefore, we ought not, in reason, to expect any contribution in thought on the matter except from the Government Front Bench.

Continuing, he said that he did not accept the view that urban industries or the agricultural industry were in such condition that they could not pay wages sufficient to allow workers to pay an economic rent.

Mr. GOOD (Independent, Dublin County)—I ask Mr. de Valera is it fair that the building workers, in view of the housing situation, should demand in Dublin the highest wage in Europe?

Mr. DE VALERA—I have not gone into that problem.

Mr. GOOD—The deputy should confine his attention to that. It is at the bottom of this question.

Mr. DE VALERA said that what he would do would be to get the building trade and the labourers together, and see what could be done, but it was for the Government to bring them together.

STATE AID MUST CEASE SOMETIME.

Mr. MULCAHY said that the Housing Board suggested by Mr. Lemass on the previous day could not solve the situation. They had to make up their minds that the State could not give assistance indefinitely in the provision of houses for the normal worker; if it did that it would soon come to the end of its financial resources. The State was doing what it thought was the right thing at the moment with its limited financial resources, with the type of housing want that existed, and with the position of the building industry as it was. It was applying itself in a practical way to the situation, and making a not inconsiderable amount of progress. The Dublin City Commissioners had in progress and built, one way or another, 4,644 houses since 1923, as against 2,251 since the Housing of the Working Classes Act was passed in 1922. It

(Continued at foot of next Column.)

(Continued from previous column.)

was the building industry and not the State that should build houses. He was quite satisfied that the Government was doing all it could in the matter.

Mr. DE VALERA said that they had got into a vicious circle in this whole matter. If the building trade and their labourers were not able to settle their differences then it was the duty of the Minister to step in and see what could be done.

The bill passed through Committee, and, on the report stage,

Mr. COBURN (N.L., Louth) asked the Minister if he was convinced that such a thing as restriction of output existed in the City of Dublin. It did not exist in his constituency.

The question was not replied to.

The bill passed.

OTHER BILLS PASSED.

On the motion that the Electricity (Supply) (Amendment) Bill, 1930, finally pass,

Mr. de VALERA (F.F., Clare) again raised the question of losses to Clare Co. Council by reason of loss of rates on buildings and on land acquired.

Mr. McGILLIGAN, Minister for Industry and Commerce, said that he had followed the principle of Local Government law in giving remission of rates on new buildings. There would be a new Shannon scheme, and there would be innumerable opportunities of revising financial arrangements of this nature.

Mr. de VALERA then raised the question of the compensation to fishermen, and the Minister replied that he could not admit the claim.

The bill passed through its remaining stages.

The following bills also were passed:—

Finance Bill.

Labourers Bill.

Local Government (Amendment).

On the motion for the second reading of the Trade Loans (Guarantee) Bill,

Mr McGILLIGAN explained that its object was to extend for another year the time for making loans, as he understood that some applications were pending.

The bill passed all its stages.

The House adjourned until 3 p.m. on Wednesday, 18th inst.

BRIGHTER OUTLOOK IN RUMANIA.

M. MANIU FORMS A NEW MINISTRY.

ROYAL FAMILY SAID TO BE RECONCILED.

FROM REUTER'S CORRESPONDENT.

BUKHAREST, Friday.

M. Maniu has formed a Ministry. The new Government will take the oath of allegiance this evening. A Cabinet Council will be held to-morrow morning, and the Ministers will appear before Parliament in the afternoon. The Under-Secretaries will be appointed in due course.

The final list of Cabinet Ministers is as follows:—

Prime Minister—M. Maniu.
Foreign Affairs—M. Mironesco.
Interior—M. Vaida Voevod.
Agriculture—M. Mihalake.
Public Works and Communications—M. Manoilescu.
Finance—M. Popovici.
Education and Public Worship—M. Costakesco.
War—General Condescu.
Industry and Commerce—M. Madgearu.
Justice—M. Junian.
Labour—M. Halippa.

TWO QUEENS MEET.

HARMONY RESTORED.

The Dowager Queen Marie to-day paid a long call to Queen Helen, who was prevented by illness from meeting her mother-in-law upon her arrival last night. The meeting is reported to have restored complete harmony in the Royal Family. All members of the Royal Family will dine to-night at the Cotroceni Palace.

LIBERAL ATTITUDE DEFINED.

POLICY OF "WAIT AND SEE."

An explanation of the Rumanian Liberals' manifesto of five days ago, in which they refused to identify themselves with the new *regime*, and repudiated any responsibility for it, was given to foreign newspaper representatives to-day by M. Duca, who served as Foreign Minister in successive Liberal Governments. The Party, he said, could not have taken any other attitude without being false to its past. They had no intention of pushing their disapproval to the point of civil war, their attitude being one of "wait and see." The members of the party were Rumanians first and Liberals afterwards, and they would welcome any indication that the new system was turning out for the welfare and consolidation of the country.

They regretted the attitude of M. George Bratianu, son of the late M. Jonel Bratianu, who had refused to accept the manifesto. The local Liberal organisations were remaining loyal to the party.

M. Duca said that by policy and temperament he favoured conciliation. He would use his influence in opposing any active hostility to the new *regime*. The Liberal attitude would be one of expectant aloofness.

Asked if that aloofness would be a benevolent one, he said: "It will be patriotic aloofness."

ULSTER AGRICULTURAL SOCIETY.

PLANS TO INCREASE MEMBERSHIP.

The Royal Ulster Agricultural Society has only about a quarter of the membership of the Royal Dublin Society, and a concerted effort is being made to increase the members attached to the Northern organisation and stimulate an interest in agricultural development.

At a meeting of the Council of the Royal Ulster Agricultural Society yesterday a large increase in membership was announced.

Senator Hill Dickson, J.P., presided in the absence of the President, Right Hon. J. Milne Barbour, D.L.

Among matters mentioned in the report of the Finance Committee, which was passed, was a reference to the efforts being made to increase the membership, and it was pointed out that the new scheme provided that any member who secured twenty new members would be made a life member of the Society without further payment.

IRISH AUCTIONEERS.

ELECTION OF NEW MEMBERS.

A meeting of the Council of the Irish Auctioneers' Society was held in the Association's offices in Dublin on Wednesday last, Mr. Wm. P. Smith, Navan, presiding.

A draft of the Protection Bill prepared by counsel was considered, and referred to the Parliamentary Committee.

The following new members were elected: Edward Cline, Strokestown; John J. Collins, Castlebar; Thomas F. Durcan, Castlebar; Joseph O'Shaughnessy (W. H. O'Brien and Co.), Ballyhaunis; J. A. Stuart, Manorhamilton; Joseph A. Mellett, Swinford; R. W. Crowe, Mohill; John Gildea, Carrick-on-Shannon; Andrew Mooney, Drumshambo; Terence J. Dolan, Ballinamore; John D. Rooney, Manorhamilton; John Carroll, Sligo; D. S. Duignan, Carrick-on-Shannon; Joseph A. Mulligan, Charlestown.

It was decided to continue the Year Book and Diary for the year 1931, and arrangements were made accordingly.

The question of mock auctions was again considered, and it is now understood that no such auctions are being held in Dublin at present.

OBERAMMERGAU.

THE PASSION PLAY AND ITS BACKGROUND.

(By AN EYE-WITNESS)

SHORTLY after we had left Munich on Saturday afternoon, our packed train reached the exquisite Starnberg lake with its background of snow mountains—the lake where that mad king of Bavaria, who would listen to "Tristan" twice in one night, drowned himself. It was not long before we felt the atmosphere of the famous village and its more famous play. Nature, luxuriant, welcomed us with blossom and foliage; and when the little village, with its large theatre, came into sight through the misty rain, we were met on the platform by bearded inhabitants willing and anxious to convey our luggage to our appointed houses. They welcomed us with that simplicity and sincerity which characterise the peasants of Oberammergau. All was anticipation as I passed along, while a princely figure, to my embarrassment, acted as porter. Later, as I looked out over the sleeping town, lighted by the fitful moonlight of the Bavarian Alps, I thought that the world must have looked thus when it awaited the Passion.

With dawn began the Communion Services, attended from five o'clock to seven by throngs of worshippers. The six o'clock "Missa Cantata" was most impressive.

I entered the auditorium just before eight o'clock. The great hall has been rebuilt for this year's performance, and it is one of the largest theatres in the world. The effect of the slanting hills outside, capped, now with white clouds, now with sweeping rain, and again with sunshine, was magnificent.

THE SCENES.

The tableaux during the play are its most striking feature. Not only are they conceived and executed with great beauty to portray the mystical meanings of the Old Testament prophecies, but—perhaps the most important point of all—they provide a very necessary and welcome relief from the poignant action of the Gospel narrative. The first shows the expulsion of Adam and Eve from Paradise. During the second, "the Adoration of the Cross"—a moving and beautiful scene, the following words are sung:—

"Eternal! hear thy children's stammering prayer;
A child can naught but stammer.
They, who at the Sacrifice assemble,
In holy veneration worship Thee."

Then the stage is filled with almost all the seven hundred members of the cast, and amid Hosannas, Christ is seen making his entry into Jerusalem. The new Christus (Alois Lang) is a man of great dignity and personal beauty, and is quite as impressive, according to witnesses, as the actor who played the part in 1910 and 1922. He declaimed the words of denunciation against the profaning of the Temple with majestic wrath and sternness; and his attitude in the closing scene before his judges was most commanding. Very beautiful are the prophetic tableaux that show Tobias taking leave of his mother, and the lamenting bride of the Canticles, while the following scene, depicting the house of Lazarus and Mary's ointment, and the parting of Christ from His mother, was to me, perhaps, the most overwhelming of the play. Exquisite, indeed, was the playing of the Virgin Mary's part by a girl of eighteen, who, for some years, has shown herself an obvious choice for the part, both by reason of her beauty and her delightful voice. Rutz Anne's mother and sisters keep a shop in Oberammergau, and have passed through much poverty.

RESTRAINT AND DIGNITY.

The tableau that preceded the washing of the disciples' feet and the Last Supper represented the Israelites receiving manna in the wilderness. Nowhere more apparent than here was the exquisite dignity of movement and restraint with which the part of Christ was played. During the Supper a distant choir sang:

"Oh, the humbleness! Oh, the love!
See the Saviour kneeling
At the feet of His disciples,
Menial service to perform."

And it sounded as though a chorus of angels sang upon the Alpine slopes outside.

The singularly difficult *rôle* of Judas was rendered with much dramatic intensity by M. Yindo. The scenes which ful scene wherein Jesus is led away by the close the first part of the play show his awful covenant and the Saviour's agony in Gethsemane. Although the solemnity of this latter scene renders its adequate performance well-nigh impossible on the stage, the acting of Alois Lang and his companions was almost unbearable in its reverent intensity. Then came the mournsoldiers, and the first part was ended.

After an interval of two hours we came back to witness the trial before the Sanhedrim, and the grim beginning of Judas's remorse. As the proceedings continue, scene after scene lays bare the council's self-righteousness and the gradual weakening of Pilate. Swayed by the brutal shouts of the crowd, effective as the terrible harmonies with which Bach portrays their thirst for blood, he yields them Barabbas. Very noble is the seething scene where Pilate shows the thorn-crowned Christ to the mob.

AMATEURS.

In "The Way to the Cross" we see Isaac bearing the rood up Mount Moriah. Next, Christ, Himself carrying the Cross, is met by His mother, who leans upon the lovely Magdalene. Rain poured in torrents while the Crucifixion was enacted in stark reality. Sublimely, the seven words are spoken, and the mother receives the sacred body.

The resurrection is beyond representation; yet at Oberammergau its simplicity is strangely impressive. First the Christ appears to Magdalene, and, second, is seen wearing the sacred wounds borne upon the clouds amid the ringing Hallelujahs of the angel choir.

It is strange to see the players at their ordinary work next day—I obtained the Magdalene's autograph in her mother's shop—and I could not doubt that the Ascension Collect has a special meaning for them: for surely they "in heart and mind thither ascend and with Him continually dwell."

A.S.

THREE MACDONALDS AT INVERNESS.

FREEDOM OF THE BOROUGH.

Inverness yesterday conferred the freedom of the Royal Burgh on Mr. Ramsay Macdonald (Prime Minister), Mr. Stanley Baldwin, whose mother was a Macdonald, and Sir Murdoch MacDonald, M.P. for Inverness-shire, the distinguished engineer.

Mr. Ramsay Macdonald, in replying, said—This is the first time in the history of Inverness that the representatives of law and order have summoned three Macdonalds for peaceful purposes; when it was done before, I am not sure how far off the hangman was. (Laughter.)

Mr. Baldwin described himself as one of the children of the dispersion. His mother's people, he said, had been out with the '45, and had been driven from their homes by the British Government. Highlanders had been to the forefront in exploration. What of the future? How were we to keep people on their native soil? It was hard to see how those virtues which men associated with the soil in the Highlands and in England could remain under the terrific pressure of the industrial system of Great Britain, under the pull of the town, the crowds, the football matches, the "movies," and all the paraphernalia which, for want of a better word, we called civilisation. But whether they were able to remain or were dispersed, they would always take with them the genius of their race. The greatest peril of our age was materialism, and you could not graft materialism on to a Celt.

LAWN TENNIS.

THE WIGHTMAN CUP.

ENGLAND IN THE LEAD.

England led America by two rubbers to one at the end of the first day's play in the Wightman Cup contest at Wimbledon yesterday. Mrs. Wills Moody, making her first appearance of the season on an English court, overwhelmed Miss Joan Fry, but Mrs. Holcroft-Watson repeated her success of last year over Miss Helen Jacobs, although this time it took her three sets. Miss Harvey and Miss Joan Fry defeated Miss Edith Cross and Miss Sarah Palfrey in the Doubles, and thus gave England the advantage. Mrs. Moody was not at her best, but she was good enough to win. She won the only two love games of the match—the sixth in the first set and the sixth in the second, the latter against the service; but she served five double faults and allowed Miss Fry to take the third game of the second set, although she held vantage point three times.

Miss Fry did not hold the lead once throughout the match, and it is a remarkable fact that the two games she won were against the service. Mrs. Watson, the most determined base-liner in the game yesterday, gave the impression that she was not going to beat Miss Jacobs when, in the third set, the American girl pulled up from 1-4 to 4-all. But the English player took her own service game for 5-4, and went out on her opponent's service in the next game. Miss Harvey's volleying laid the foundation of the English success in the Doubles. The Americans were out of touch with one another. Miss Harvey and Miss Fry were led by 3-1 in the final set, but made a splendid recovery to win the set and match. Details:—

Singles—Mrs. Wills Moody (U.S.A.) beat Miss Joan Fry (England)—6-1, 6-1; Mrs. Holcroft Watson (England) beat Miss Helen Jacobs (U.S.A.)—2-6, 6-2, 6-4.

Doubles—Miss Joan Fry and Miss E. H. Harvey (England) beat Miss E. Cross and Miss S. Palfrey (U.S.A.)—2-6, 6-2, 6-4.

WIMBLEDON ENTRIES.

The principal acceptances for the doubles events in the Wimbledon Lawn Tennis Championships, which begin on the 23rd inst., are:—

Men's Doubles—W. Allison and J. van Ryn (holders) (U.S.A.), J. Crawford and E. Moon (Australia), H. Kelinschroth and D. Prenn (Germany), H. Cochet and J. Brugnon (France), H. Austin and J. S. Olliff (England), J. Collins (Scotland) and J. Gregory (England), G. Hughes and H. Lee (England), P. D. B. Spence (South Africa) and G. L. Rogers (Ireland), W. Tilden (U.S.A.) and H. Timer (Holland).

Ladies' Doubles—Miss Harvey and Miss Fry (England), Mrs. Watson (England), Mrs. Wills Moody and Miss Ryan (U.S.A.), Miss Mudford and Miss Sterry (England), Mrs. Whittingstall and Miss Nuthall (England), Miss Round and Miss Tremham (England), Mme. Mathieu and Mlle. Barbier (France), Frl. Aussem (Germany) and Miss Palfrey (U.S.A.).

Mixed Doubles—I. Collins (Scotland) and Miss Fry (England), J. Crawford (Australia) and Miss Ryan (U.S.A.), L. A. Godfree and Mrs. Godfree (England), H. O. Hopman (Australia) and Mlle. J. Sigart (France), H. Lee and Mrs. Owen (England), G. Lott and Miss Jacobs (U.S.A.), J. Olliff and Mrs. Watson (England), D. Prenn and Frl. Krahwinkel (Germany), P. Spence and Miss Nuthall (England), W. Tilden (U.S.A.) and Frl. Aussem (Germany), H. Cochet (France) and Mrs. Whittingstall (England), W. Allison and Miss Cross (U.S.A.).

It is announced from Amsterdam that Mlle. K. Bouman, the Dutch lady singles champion, is not competing at Wimbledon, in spite of the fact that sh has entered.

ULSTER CHAMPIONSHIPS.

The finals of the Ulster Championships will take place to-day at Belfast Boat Club, the semi-final stages having been completed yesterday. Details—

Men's Singles—Semi-finals—G. P. Hughes beat W. R. Simms, 2-6, 6-2, 6-2; F. H. D. Wilde beat Dr. R. D. Tottenham, 4-6, 7-5.

Ladies' Singles—Semi-finals—Miss B. Gardiner beat Mrs. Darling, 4-6, 9-7, 6-4; Miss P. Wallis beat Miss E. Pearson, 6-4, 8-6.

Ladies' Doubles—Semi-finals—Mrs. Darling and Miss B. Gardiner beat Miss Pearson and Mrs. Tottenham, 6-3, 6-2; Mrs. Meade and Miss Wallis beat Miss H. Corry and Miss Furney, 6-2, 8-6.

Boys' Championship—First Round—B. M. Ramsey beat R. L. Lloyd, 6-1, 6-2; J. M. Henderson beat D. Whitehead, 6-4, 4-6, 7-5; G. F. L. Scott beat J. G. Fox, 6-2, 6-1. Second Round—R. G. Wilkinson beat S. Lilley, 6-3, 6-1; G. F. Scott beat S. Bowden, 6-1, 6-2; W. Macpherson w.o., G. Martin scratched.

TO-DAY'S FIXTURES.

Fitzwilliam Club Tournament. At Wilton place.
Inter-Club Competitions, Men, Class I.
Argicsea v. Monkstown. At Angicsea.
Claremont v. Dublin University. At Claremont.
Donnybrook v. Glenageary. At Donnybrook.
Kenilworth v. Lansdowne. At Kenilworth.
Leinster v. Clontarf. At Leinster.
Norwood v. Mount Temple. At Norwood.
CO. WICKLOW v. NATIONAL BANK.—This match will be played at 3.30 at Bray, and not at Kilmacanogue, as previously listed.

GALWAY LAWN TENNIS TOURNAMENT.

Including the
IRISH CLOSE CHAMPIONSHIPS,
Will be held at
THE GALWAY LAWN TENNIS CLUB,
On JUNE 30th and following days.

Entries CLOSE on WEDNESDAY, 25th JUNE, at 6 p.m. with the Hon. Secretary, Major S. PERRY, Crescent House, GALWAY.
Entry Forms on application.
—(Advt.)

MULLINGAR LAWN TENNIS TOURNAMENT.

JULY 28th and FOLLOWING DAYS.
3 OPEN AND 5 HANDICAP EVENTS.
For Entry Forms, etc., apply A. M. CAVE, Moyliscar Rectory, Mullingar
—(Advt.)

GREYHOUND RACING.

HAROLD'S CROSS PARK.

The third heat of the Open Sweepstake provided a most exciting finish last night at Harold's Cross Park. Sammy's Adventure, Rattling Peggy, and Cross Dagger came up the straight locked together, the first-named eventually winning by a bare half-length, with Rattling Peggy and Cross Dagger dead-heating for second place. In the run-off between the two Rattling Peggy won, and thus qualified to enter the final of the stake. Details:—

OPEN SWEEPSTAKE.—Third Heat—Mr. P. C. Kelly's bd. d. SAMMY'S ADVENTURE (6) (Nonsuch—Dolly Darling), 7/1, 1; Mr. W. Sweeney's RATTLING PEGGY (4), 3/1, 2. Also ran:—Cross Dagger (2), 2/1; Happy Lad (5), 5/1; Wilful Beg (1), 5/1; Ralph Rover (3), 12/1. Half a length. 31.60 secs.

MUNSTER PLATE. 600 yards.—Mr. H. Torpey's w. bd. d. HELL OF A TOFF (2) (Gros Abu—Remember), 6/4, 1; Mrs. E. M. Rudd's NICHOLAS TEMPLE (4), 20/1, 2. Also ran:—Damaris (5), 6/1; Shut Your Mouth (1), 2/1; Better Bead (6), 6/1; Latest Port (3), 8/1. A head. 35.20 secs.

MIDLAND HURDLE.—Mr. J. O'Dea's bk. d. STEAMING UP (3) (High Speed—Fianna), 3/1, 1; Mr. P. Quish's TWISTED BANJO (2), 5/2, 2. Also ran:—Pons Varolia (4), evens; Correspondence (1), 7/1. Distance. 32.75 secs.

ULSTER PLATE.—Mr. W. Carroll's w. f. d. CARABOU (3) (Fergus Foam—Cliff Bird), 5/1, 1; Mr. J. Ryan's BURGUNDY PITCH (4), 10/1, 2. Also ran:—Happy Lodge (2), 4/1; Pitiful Nell (5), 2/1; Dublin Guard (6), 10/1; Cluain na Cille (1), 5/1. Three lengths. 31.25 secs.

METROPOLITAN HURDLE.—Mr. P. Mooney's f. d. RATHGANLY (4) (Old Firm—Gaby Glide), 6/2, 1; Mr. P. Purcell's PUFFER (1), 5/1, 2. Also ran:—Bon Bon (3), 7/4; Pure Scandal (2), 5/1. Three lengths. 32.82 secs.

CONNAUGHT PLATE.—Mr. J. Murtagh's bk. d. MOTORWAYS (4) (Beauty's Raven—Eva's Dream), 4/1, 1; Mr. J. O'Brien's OLD GARRYGORT (1), 6/4, 2. Also ran:—Blair Light (5), 6/1; Chair Girl (3), 3/1; Bolour Boy (2), 4/1. Two lengths. 32.70 secs.

LIFFEY PLATE.—Miss M. Fleming's f. d. MANLUS (1) (Tarract Isle—Mystic Maid), 4/1, 1; Mr. J. Pierse's PETRAIN (5), 3/1, 2. Also ran:—Carrabawn (6), 3/1; Jealous Frank (3), 8/1; Sandro (4), 10/1; Sherry's Boy (2), 6/4. Two lengths. 31.38 secs.

CELTIC PARK RESULTS.

7.30—Liquidator (evens).
7.45—Dungoiss (5 to 2).
8. 5—Rosestock (5 to 2).
8.15—The Cross (7 to 2).
8.30—Tosse's Treasure (evens).
8.45—Ameracem (5 to 2).

BOWLING.

BAIRD CUP FIXTURES.

A—Scotland v. England, at Clontarf, Monday, June 16th, at 7 o'clock.
B—Loser of A v. Ireland, at Blackrock, Tuesday, June 17th, at 7 o'clock.
C—Winner of A v. Ireland, at Iveagh Ground, Cromlin, Wednesday, June 18th, at 7 o'clock.
The flag of the Irish Free State Bowling League will be flown at each match.
Matches must start at 7 o'clock sharp, and all players should be on the ground at 6.45.

SENIOR LEAGUE GAME.

KENILWORTH..... 71 CLONTARF..... 50

Kenilworth and Clontarf met in a Senior League game at Grosvenor square last evening, the result being a win for the former by 21 shots.

FIXTURES.

IRISH JUNIOR CUP—SECOND ROUND.
Kenilworth v. North Belfast. Grosvenor square
Blackrock v. Ormeau. Blackrock.
SENIOR LEAGUE.
Leinster v. Imperial Tobacco. Rathmines
JUNIOR LEAGUE.
Leinster "B" v. Imperial Tobacco "B." Cromlin.
Half-Moon S.C.—To-morrow, at 12.30, 50 Yards, Handicap.

£100 IN CASH PRIZES

1st Prize - £10
2nd Prize - £5
10 Prizes of £2 each 50 Prizes of £1 each 30 Prizes of 10/- each

TO USERS OF

WHITE'S TABLE JELLIES

CRYSTALS & TABLETS

MADE IN IRELAND

AS SIMPLE AS A.B.C.!
NO DICTIONARY NEEDED!
NO WORRYING OVER WORDS!

JUST collect the Entire Front of every packet you use (which represents a coupon). Post all your coupons on 30th August, 1930, to

White, Tomkins & Courage, (LTD.),
Competitions Dept., Clarendon Mills, BELFAST.

The persons forwarding us the greatest number of coupons will be awarded the above prizes in order of merit. It will be necessary to enclose the name and address of the grocer or store from whom you purchased the Jellies.

Commence using White's Table Jellies *NOW* and save the fronts of the packets. You will be surprised how soon they mount up as the flavour of the Jellies is *supreme*.

CONDITIONS WHICH ARE *NOT* IN THE PACKET:

(1) We reserve the right to alter, amend or withdraw this competition at any time.
(2) We accept no responsibility for coupons lost by post or in transit.
(3) Our employees are not allowed to participate in this scheme.
(4) Hotels, Cafes or Restaurants cannot take part in this competition.
(5) Coupons must be returned to us not later than 30th AUGUST, 1930.
(6) The decision of White, Tomkins & Courage, Ltd., must be accepted as final.
(7) The Competition is entirely confined to the Irish Free State.

Address all communications to—

WHITE, TOMKINS & COURAGE, LTD., Competition Dept., CLARENDON MILLS, BELFAST

ATHLETICS AND CYCLING.

THE DRAPERS' SPORTS.

TO-DAY'S MEETING AT CROKE PARK.

Twenty-five events comprise the programme for the Drapers' Sports, which will be held to-day under the auspices of the C. J. Kickham Athletic Club at Croke Park, beginning at 2.30. For the athletic events there is a thoroughly representative entry, and, after a long absence from the track here, the cyclists will again be seen out, the track having been reconstructed at considerable expense.

The McGuire Cup, which Mr. J. F. McGuire, managing director of Clery and Co., Ltd., presented for the 100 yards handicap, should be productive of exceptionally keen competition. A number of city firms and their staffs have presented valuable and useful prizes, and several cross-Channel firms have likewise co-operated in the effort to ensure the success of the sports by making them most attractive for competitors.

NEW ENGLISH POLE JUMP RECORD.

L. Bond set up a new English record in the pole vault, with 12 feet 6 inches in the meeting of the Amateur Athletic Association team and Cambridge University at Fenner's Ground, Cambridge, yesterday. He beat the previous figure by 9 inches. The A.A.A. won with a total of 78 points against 40.

THE STRIKE OF 'BUSMEN.

PROPOSAL TO INCREASE PAY.

Addressing a mass meeting of Waterford railwaymen, Mr. H. Triplett, Organising Secretary, said that it might be necessary to extend the scope of the 'bus strike before the men achieved victory. He then went on to detail the circumstances which led up to the present strike of 'bus men, and to their organisation by the National Union of Railwaymen. On the other side of the Channel an agreement had been reached with the four big railway companies, who virtually controlled 'bus traffic, and the National Union of Railwaymen only was trying to bring about the same result in Ireland. So far as the present strike was concerned, Limerick and Cork were the weakest points, but they hoped Cork would be in line this week-end.

They proposed, he said, to increase the strikers' pay from 15s. to 24s. per week.

A resolution, pledging financial support and any other method agreed on by the union, was carried with acclamation.

LONGFORD-WESTMEATH POLLS.

WOMAN VOTER'S SUDDEN DEATH.

Polling took place in the Longford-Westmeath constituency yesterday. An old woman voter when on her way to the booth died suddenly, and a motor car, carrying a party of voters, went over a ditch in the Crookedwood district, but none of the occupants of the vehicle was injured. Apart from these happenings, no untoward incident was reported from any part of the constituency.

While it was not possible to give an exact idea of the total poll in County Westmeath, reports received indicate that a large percentage of the electorate voted in the rural districts. In Mullingar, with its three polling stations, about 65 per cent. voted, and at the rural district polling station about 70 per cent.

Counting will commence early to-day, and will not conclude until a late hour to-night.

A large fleet of motor cars were busy throughout the day carrying voters to the different polling stations.

Various devices were resorted to by the different parties to entice votes. One of these in Mullingar for the Labour candidate was a donkey, ridden by a boy. The animal paraded the streets with the legend on the saddle: "Everyone's voting for Duffy except me."

Fianna Fail also had a number of devices to encourage their supporters, while Cumann na nGaedheal motor cars went round bearing the inscription: "Delany is winning four to one."

From Ballinagore polling district, some nine miles from Mullingar, it is reported that a woman of advanced years was being taken to vote in a motor car to the polling station when she became suddenly ill. She was taken to the roadside, where she died.

POLO.

ALL-IRELAND CLUB.

To-day, at 4 o'clock—Collinstown Park v. Beech Park. Collinstown Park—Capt. Winter, Major T. W. Kirkwood, Mr. J. J. Durack and Mr. G. A. V. Story. Beech Park—Mr. J. W. Shackleton, Mr. C. Balding, Mr. W. Magee and Mr. R. H. Usher. Umpire—Mr. W. Fitzgerald. Practice afterwards.

It is announced in the *Dublin Gazette* that Mr. Henry L. Conner has been appointed a Justice of the Dublin District Court from June 12th.

LIGHTNING STRIKES TROOPS.

COMMANDER KILLED AND OFFICERS INJURED.

FROM REUTER'S CORRESPONDENT.

LINKOEPING, SWEDEN, Friday.

While a company of machine gunners were doing field training here to-day a violent thunderstorm broke overhead and a flash of lightning struck the marching column.

The captain in command was killed on the spot and two lieutenants, an N.C.O. and four men were burned or temporarily blinded.

UNAUTHORISED V.C. AND D.S.O. RIBBONS.

REMARKABLE CASE AT BIRMINGHAM.

Geoffrey Herman Garrett, of Lordswood, Harborne, was fined £5 and ordered to pay £6 costs at Birmingham yesterday for wearing ribbons of the V.C. and D.S.O., to which he was not entitled.

For the prosecution it was stated that the case came to the notice of the authorities through a circular concerning a scheme "for training ex-Service men and their dependents in the art of special craftsmanship in all kinds of metal. Promoter and manager, Captain G. H. Garratt, V.C., D.S.O., O.B.E., M.C., concessionaire for Miller's patents in photography."

Mr. Pugh, who prosecuted, said that there was no reflection on the people connected with the metal concern, who, no doubt, were deceived as to Garratt's decorations. Garratt had received a commission in India in 1919, but was court-martialled and dismissed the Service in 1924, when there were eight charges of embezzlement against him.

Detective-Inspector Richardson said that Garratt appeared to have used the decorations, not for fraudulent purposes, but out of sheer vanity. The metal concern was a genuine affair.

Mr. D. Finnemore, for Garratt, said that he admitted his incredibly foolish conduct, and apparently wanted now to make good in the eyes of his family and friends. He was married only last year, and his wife was going abroad with him, so that he might start afresh.

"CREATORS OF THE MODERN MODE"

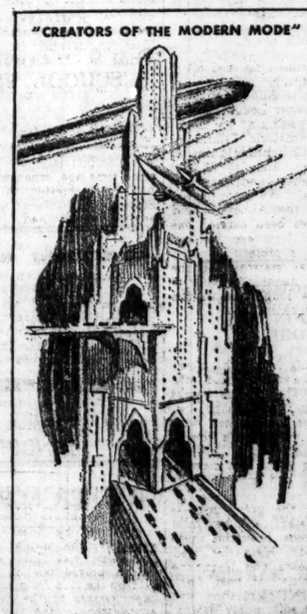

Hupmobile's Leadership Among Eight-Cylinder Cars Again Proven By This New Model

Again Hupmobile lives up to its 21-year traditional reputation by advancing all standards of motor car value among eight-cylinder cars. In its 1930 model there is vastly increased power, more brilliant speed and silent, remarkable acceleration—at such an attractive price as to make it no higher than many sixes.

There is vibration-free engine performance, made possible by the Lanchester damper and eight scientifically designed counterweights. There are double-action hydraulic shock absorbers to eliminate all road shocks.

There is luxurious comfort in the deep cushions and body-contoured upholstery; greater head, leg and seat room with arm rests that contribute to perfect riding ease.

And for the first time in motor car history there is a single modern motif of design, predominant throughout, from radiator cap to tail light, inside and outside the car, presenting a single unit of harmonised beauty.

Ride in this new Eight. See for yourself how far Hupmobile has advanced all standards of motor car design, regardless of price.

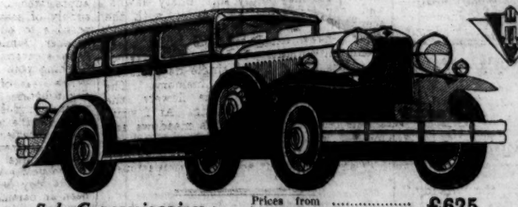

Sole Concessionaires: Prices from £625
Plus carriage, delivered Dublin

MacLysaght & Douglas, Ltd.
Showrooms—40 Dawson Street, Dublin.

HUPMOBILE

PUBLIC AMUSEMENTS.

GAIETY THEATRE.
D'OYLY CARTE OPERA CO.
In Gilbert and Sullivan Operas.
MATINEE TO-DAY AT 2.30.
"IOLANTHE."
To-night at 8, "THE GONDOLIERS."
LAST WEEK.—Mon. and Sat. Evgs.—"The Yeomen of the Guard." Tues. Evg. and Sat. Matinee.—"The Mikado." Wed.—"Iolanthe." Thurs.—"Patience." Fri.—"The Gondoliers."
BOX OFFICE NOTICE. BOOKABLE SEATS ARE STILL AVAILABLE FOR MATINEES. BALCONY STALLS, 7/-; PARTERRE, 4/9; UPPER CIRCLE, 3/6, including tax. NOW BOOKING.

OLYMPIA THEATRE.
6.45 ..... TWICE NIGHTLY ..... 9.
WILL H. GLAZE'S PLAYERS
In a Great Domestic Play,
"THE UNWANTED CHILD."
SUNDAY PICTURE, 15th JUNE:
HELEN TWELVETREES in
"BLUE SKIES."
Box Office 11-4.30. 'Phone 23292.

GATE THEATRE (ROTUNDA).
TO-NIGHT AT 8.30,
"THE LIGHT COMEDIAN,"
By HERMON OULD.
Booking at Theatre. 'Phone 44045.

METROPOLE.
CONTINUOUS ..... 2.0 to 11.0 p.m.
CONSTANCE BENNETT
in
"RICH PEOPLE,"
With REGIS TOOMEY and JOHN LODER.
All Music-Sound-Dialogue.
TO-DAY at 2.45, 5.5, 7.25 and 9.45 p.m.
NEXT WEEK.
FANNY BRICE in "BE YOURSELF."
DENNIS NEILSON-TERRY in
"THE HOUSE OF THE ARROW."

VISIT RESTAURANT.
EXCELLENT 4-COURSE LUNCH, including COFFEE OR TEA, 2/6
QUICK SERVICE.
ALL FLOORS FULLY LICENSED.

SAVOY.
TO-DAY, 2 to 11.
Nothing Quite so Mysterious has yet been Seen on the Screen:
"THE UNHOLY NIGHT,"
Featuring ERNEST TORRENCE, DOROTHY SEBASTIAN and ROLAND YOUNG, in
A Superb All-Talking Thriller.
Showing at 2.10, 4.15, 6.50 and 9.30.
Special Musical Interludes by JAMES SWIFT, the Popular Savoy Organist.
1. Selection, "Iolanthe." 2. "Dance of the Raindrops" (Evans).

CORINTHIAN.
LAST DAY OF
"MEN WITHOUT WOMEN."
TO-MORROW AND ALL NEXT WEEK,
CARMEL MYERS in
"BROADWAY SCANDALS,"
Also PAULINE JOHNSON in
"THE FLYING SCOTSMAN."

DRAPERS'
CYCLING AND ATHLETIC SPORTS,
AT
CROKE PARK, DUBLIN,
TO-DAY, at 2.30 p.m.
CLASH OF CHAMPIONS.
Eighteen Events. Record Entries.
CYCLING CRACKS MARK RE-OPENING OF TRACK.
Admission—Enclosure 1/-; Ground 6d.

BRITISH LEGION
(IRISH EX-SERVICE MEN.)
DONNYBROOK FAIR,
LORD IVEAGH'S GROUNDS,
TO-DAY (SATURDAY),
BANDS, ETC. POPULAR ATTRACTIONS DANCING (Mick Brown's Band).
ADMISSION ..... 6d.
(Children Half Price.)

ALL SAINTS' PARISH CHURCH,
PHIBSBOROUGH ROAD.
GARDEN FETE
AND SALE OF WORK,
IN THE VICARAGE GROUNDS,
TO-DAY (SATURDAY),
3 P.M. to 9 P.M.
OPENING CEREMONY BY
The Most Rev. the LORD BISHOP OF MEATH, At 3.30 p.m.
NUMEROUS ATTRACTIONS—AFTERNOON TEAS, ICES, OUTDOOR AMUSEMENTS. MUSICAL SELECTIONS by 74th CO. BOYS' BRIGADE (St. George's Parish).
Admission ..... Sixpence.

ST. JOHN AMBULANCE BRIGADE IN IRELAND.
THE ANNUAL INSPECTION
Will be held
IN THE GROUNDS OF MERRION SQUARE
(by kind permission),
TO-DAY (SATURDAY), 14th JUNE, 1930.
COMPETITIONS 3 p.m. INSPECTION 4 p.m.
Garda Siochana and St. John Ambulance Brigade Pipers' Bands.
ADMISSION 6d.

RHODODENDRON SHOW,
HOWTH CASTLE
(By kind permission of Mr. Gaisford St. Lawrence).
The proceeds TO-DAY (SATURDAY), JUNE 14th, Will be handed to the Howth and Sutton District Nursing Association. Visitors can have Tea To-day. One Shilling each. Beech Gardens and Pleasure Grounds 6d.
Admission ..... Sixpence.

DON'T MISS THE
GARDEN FETE
TO-DAY,
At SHANDON, MONKSTOWN, 3 to 7 p.m.
Admission, 6d. Innumerable Attractions.

KINGSTOWN REGATTA.
ROYAL ST. GEORGE YACHT CLUB,
MONDAY NEXT, JUNE 16th.
ROYAL IRISH YACHT CLUB,
TUESDAY NEXT, JUNE 17th.
SHAMROCK V. (America Cup Challenger), LULWORTH, WHITE HEATHER II. and CAMBRIA WILL RACE.

THE RATHMINES AND RATHGAR MUSICAL SOCIETY'S
GILBERT AND SULLIVAN BALL,
PLAZA BALLROOM,
WEDNESDAY 18th JUNE 1930.
TICKETS, 15/- EACH.
To be had at the PLAZA, or from the HON. SECRETARY, at 36 SOUTH FREDERICK ST.
It is advisable to procure tickets with as little delay as possible. Continued heavy demand may necessitate an increase in price. Costumes should be ordered this week.

LUNCH AT THE PLAZA.
MIDDLE ABBEY STREET.
FOOD.
GOOD SERVICE 2/6.
MUSIC.

SHELBOURNE HOTEL,
ST. STEPHEN'S GREEN, DUBLIN
THE PREMIER HOTEL.
ORCHESTRA.
Private Bathroom Suites, hot and cold running water.
EXCELLENT CUISINE AND WINES.

ADVERTISEMENT INDEX.

	Page		Page
Amusements	8	Legal Notices	1
Apartments	3	Lost and Found	2
Auctions	15-16	Machinery	2
Banks	1	Medical Appointments	2
Bicycles	2	Miscellaneous	4
Business Premises	3	Money & Partnership	2
Cattle and Live Stock	3	Music, Pianos	3
Church Notices	4	Opticians	3
Coals	1	Poultry, Eggs	3
Company Notices	14	Public Notices	8
Contracts	16	Representatives	2
Dogs	3	Seaside and Country	3
Dress	3	Sea Trips	1
Education	16	Shipping	1
Fishing, Sporting	2	Situations Vacant	2
Furniture	3	Specific Articles	3
Garden	3	Stabling	3
Government Notices	8	Tuitions	2
Hotels	15	Vehicles	3
Houses and Lands	16	Wireless	2
Houses to Let	3	Yachts	3
Legal Appointments	2		

Telephone No. 23062.

PUBLIC AMUSEMENTS.

THEATRE ROYAL.
6.45 ..... TWICE NIGHTLY ..... 9.0.
WHAT PRICE THE NAVY?
Next Week:—
RANDOLPH SUTTON,
The Premier Light Comedian. At the Piano—Stewart MacBean.
JIMMY JEWEL AND COMPANY,
In a New and Laughable Sketch, "A Daring Experiment."
HARRY CLAFF, ZAIDEE JACKSON,
"THE QUALITY FOUR."
Billy and Lilian Rutt, The Peculiar Pair,
D'ALBA,
The Australian Television Girl, assisted by Leslie Chard.

PAVILION, DUN LAOGHAIRE, 3.30 to 10.30.
TO-DAY!—LAST 3 PERFORMANCES OF
"THE GREEN GODDESS."
William Archer's Famous Melodrama, starring
GEORGE ARLISS,
The Distinguished Actor with the Magic Voice. At 4.15, 6.45, and 9.15. Super Programme, with Mickey Mouse, Jackson & Blake, Lupino Lane, etc. MONDAY!—"DARK RED ROSES."

CAPITOL (DAILY—2.30 to 11 o'c. CONTINUOUS.)
"HAPPY DAYS."
An All-Talking Musical Extravaganza, with CHARLES FARRELL, WILL ROGERS, VICTOR McLAGHLAN, MARJORIE WHITE, WARNER BAXTER, EL. BRENDEL, JANET GAYNOR,
And 100 Stars of Stage and Screen. All Talking, Singing and Dancing.
SHOWING AT 2.50, 5.5, 7.20, 9.45.
SPECIAL ATTRACTION!
"PARAMOUNT SOUND NEWS."
EUCHARISTIC CONGRESS AT CARTHAGE,
An Impressive Sound Record.
50,000 Catholic Pilgrims—You See and Hear Them.
SHOWING AT 2.30, 4.45, 7 o'clock, 9.15.

DUN LAOGHAIRE
PROGRAMMES.
EAST PIER:
SWIMMING GALA,
TO-MORROW (SUNDAY) AFTERNOON, JUNE 15, at 4 o'clock.
SWIMMING, DIVING, WATER POLO COMPETITIONS.
BAND RECITALS
EVERY EVENING.
PARK BALLROOM:
DANCING EVERY EVENING.
YACHT CLUBS' REGATTAS,
MONDAY AND TUESDAY, JUNE 16 and 17.
(SHAMROCK V. and other World-famed Yachts.)
ARMY NO. 1 BAND AND OTHER BANDS AT EAST PIER.
AT THE WHARF:
ST. VINCENT DE PAUL CARNIVAL.
DUN LAOGHAIRE BATHS.
The Best-Equipped Bathing Establishment in Ireland. Open Sea Bathing. Hot Sea Water. Seaweed. Sulphur. Alkaline. Russian Shower Baths.

TRINITY WEEK.
TO-DAY:
REGATTA, ISLANDBRIDGE,
12 NOON.
2/6; SCHOOLBOYS 1/-.
M. J. HOGAN, Hon. Sec.,
27 T.C.D.

DUBLIN HORSE SHOW.
AUGUST 5, 6, 7, and 8.
All Seats on the Grand Stand (2,200) have been allotted.
The Society regrets that 50 per cent. of the Applicants for these Seats could not be accommodated.
THE BOX OFFICE FOR THE ANGLESEA STAND WILL OPEN AT THE SOCIETY'S HEADQUARTERS ON MONDAY NEXT, 16th INSTANT, AT 10 a.m.
Applications by post up to first post on Monday morning will be considered in order of receipt, and an allotment made on the opening of the Box Office.
No Single Day Seats can be allotted.
The charges for Season Reserved Seats, according to position, will be as follows:
Season Seat for the four days, £1 0 0
" " " " " 15 0
" " " " " 12 6
" " " " " 10 0
The above prices do not include admission to the Show.
EDWARD BOHANE, Director.
Royal Dublin Society,
Ballsbridge, Dublin.

A TENNIS TOURNAMENT
GARDEN PARTY,
In Aid of
THE CENTRAL CATHOLIC LIBRARY,
Will be held at
THE ELMS, BLACKROCK
By kind permission of Mr. and Mrs. C. H. O'Conor) on SATURDAY and SUNDAY, 28th and 29th JUNE. SATURDAY—Ladies' and Children's Doubles. SUNDAY—Mixed Doubles.
Entrance fee (including tea): Players, 5/- each; Children, 2/6 each; Spectators, 2/- each.
Play to commence 2 p.m. each day.
Entries should be sent at once to Miss O'Conor, The Elms, Blackrock.
Gifts of cakes, butter, etc., will be much appreciated, and can be sent to Miss O'Conor, The Elms, Blackrock, or to Miss Sykes, 39 Lower Leeson street.
CARRIGLEA BAND WILL ATTEND ON SUNDAY. SIDE SHOWS. CLOCK GOLF.

CIVIC THEATRE, DUN LAOGHAIRE—JUNE 16th to 21st, at 8.15. Deirdre MacDonagh presents the Brilliant London Success: HER CARDBOARD LOVER, Jacques Duval. Adapted by Valerie Wingate and P. G. Wodehouse. Prices, 5/-, 3/6, 2/6, 1/3. Booking at Pigott's and Theatre.

ARCADIA, BRAY.
THE POPULAR SEASIDE DANCES,
TO-NIGHT (SATURDAY) and SUNDAY, 7.45 to 11 o'clock.
WONDERFUL SUCCESS.
HARRISON'S BAND,
(20th Season.)
Admission 2/6
J. E. MacDERMOTT.

GOVERNMENT NOTICES.

SAORSTAT EIREANN.
PUBLIC AUCTION OF SURPLUS STORES
AT TEMPLEMORE MILITARY BARRACKS, ON WEDNESDAY, 18th JUNE, 1930.

Messrs. John Walsh and Son, Auctioneers, Templemore, Co. Tipperary, have received instructions from the Minister for Defence to Sell By Public Auction at the Military Barracks, Templemore, the following stores:—Blankets, mattresses, pillows, bolsters, bedsteads, chairs (various), tables (various), wash-hand stands, dressers, presses, linoleum, fenders, forms, saws, safes (meat), scrap iron, and other miscellaneous articles. The stores may be inspected by intending purchasers on Monday and Tuesday, 16th and 17th June, 1930, between the hours of 10 a.m. and 4 p.m. The sale will begin at 11 a.m. on the 18th June. Terms—Prompt cash. Purchasers to pay auctioneer's commission, 5% (five per cent.). All stores to be removed by purchasers within three days of date of sale. 32/B.3131. W.H.Co.

COIMISINEIRI OIBREACH POIBLI
(Commissioners of Public Works).
NOTICE TO CLOCK MAKERS AND CLOCKWINDING CONTRACTORS.

Sealed Tenders, addressed to the undersigned, will be received up to, but not later than, 12 o'clock noon on the 1st July, 1930, for the supply of new Clocks as required and the maintenance, winding and repairing of the Clocks in the several buildings in charge of the Commissioners in Dublin and its vicinity for alternative periods of one and three years from the 19th July, 1930. A form of Tender, with conditions of contract, schedule of supplies and services, can be obtained on application to this office. In considering the placing of this contract, special regard will be had to the extent to which firms submitting Tenders employ or are prepared to employ demobilised officers and men of the National Army. The Commissioners will not be bound to accept the lowest or any Tender. T. CASSIDY, Secretary. Oifig Oibreach Poibli (Office of Public Works), Baile Atha Cliath (Dublin), 12th June, 1930. 33/B.3215. W.H.Co.

TENNIS CHOPS AND SPINS, by Donald M. Greigh, in the "WEEKLY IRISH TIMES" To-day. Price Twopence

FOR CHURCH NOTICES SEE PAGE 4.

KENNEDY'S BREAD.
FINEST QUALITY MADE.
BAKERIES:
127 & 128 PARNELL STREET
AND
ST. PATRICK'S BAKERY, DUBLIN.

C. PARKER CUSSEN,
49 GRAFTON STREET,
DUBLIN.
EXCEPTIONALLY HIGH PRICES OFFERED FOR
FINE OLD SILVER, SHEFFIELD PLATE, ANTIQUE FURNITURE, OLD CHINA SERVICES, CHINESE PORCELAIN, IRISH GLASS, OIL PAINTINGS, PORTRAITS, and SPORTING SUBJECTS.
I SHALL BE PLEASED TO CALL AND INSPECT, FREE OF CHARGE, IN ANY PART OF IRELAND.

THIS IS YOUR WEEKLY REMINDER
That Poverty prevails to an Enormous Extent in the City of Dublin.
Your Help in Lessening it is Urgently Needed by "Dublin's Oldest Charity."
THE SICK AND INDIGENT ROOMKEEPERS' SOCIETY.
OFFICES: 2 PALACE STREET, DUBLIN.

TABLE GLASS AND CHINA.
NICEST SELECTION
MAGUIRE & GATCHELL, LTD.,
DAWSON STREET, DUBLIN.

STRAWBERRIES, CHERRIES,
HOME GRAPES, HOME TOMATOES, MELONS, PEACHES, NECTARINES, SUNKIST ORANGES, BLUE GOOSE GRAPE FRUIT, LOVELY NEW ZEALAND APPLES, AUSTRALIAN PEARS, FRESH APRICOTS, CHERRY PLUMS.
EARLY VEGETABLES AND SALADS.
PEAS, FRENCH BEANS, ASPARAGUS, IRISH AND CANARY NEW POTATOES, NEW SEASON'S CAULIFLOWERS.
FLORAL DEPARTMENT.
WREATHS, CROSSES, BOUQUETS, By an Expert Staff.
KNOWLES
FRUIT GROWERS and IMPORTERS,
27 GRAFTON STREET, 24 UPPER BAGGOT STREET.
N.B.—Write for Weekly Price List. Special Terms to Hotels, Convents, Hospitals, Army Messes, etc.

PUBLIC NOTICES.

THE DUBLIN UNITED TRAMWAYS COMPANY (1896), LIMITED.
SPECIAL NOTICE.

The Company has made arrangements for the issue, at an early date, of Combined Return Transfer Tickets to the Phœnix Park, including admission to the Zoological Gardens, at the following rates:—

	Adults.	Children.
From any part of the Tramway System	1/-	8d.
From any part of the City within the old boundary	8d.	6d.

These Tickets will be issued by Conductors to passengers on all tramway cars.
Special arrangements can be made for large parties on application to the Traffic Manager at the Company's Office, 59 Upper O'Connell street.
G. MARSHALL HARRISS, General Manager.

TRINITY COLLEGE (DUBLIN) ASSOCIATION.
The Annual General Meeting of the Association will be held in the Graduates' Memorial Buildings, Trinity College, Dublin, on Monday Next, June 16th, at 3 p.m.
The Chair will be taken by the Provost of Trinity College.
The Speakers will include:—
Mr. W. M. CROOK, O.B.E., B.A.,
Mr. MARK WILSON, LL.B.,
Mr. JOHN L. WOODS, B.A.
KENNETH C. BAILEY, Hon. Secretary.

PATENT NO. 299,900—IMPROVEMENTS IN STRENGTHENED GLASS.
The Proprietor of the above Patent is desirous of entering into an arrangement, by way of Licence and otherwise, on reasonable terms, for the purpose of exploiting the same and ensuring its full development and practical working in this country. All communications to be addressed in the first instance to:—
BYRNE and CO., Patent and Trade Mark Agents, 56 Merrion square, Dublin.

BRITANNIC ASSURANCE COMPANY, LIMITED.
NOTICE IS HEREBY GIVEN that the TRANSFER BOOKS of the 5 per Cent. Tax Free Cumulative Preference Shares of the Company will be CLOSED from the 16th June, 1930, to the 30th June, 1930 both days inclusive.
J. MURRAY LAING, Secretary.
Broad Street Corner, Birmingham, 14th June, 1930.

H.M.S. "CONWAY" SCHOOL SHIP,
RIVER MERSEY.
Designed primarily to give a sound General and Technical Education to Boys desirous of becoming OFFICERS IN THE MERCANTILE MARINE SERVICE.
Nominations to Cadetships, R.N.; And Appointments as Midshipmen, Royal Naval Reserve.
Fees £120 p.a.
Age of admission, 13 to 17.
Further particulars from Captain F. A. RICHARDSON, D.S.O., R.N., H.M.S. "Conway," Rock Ferry, Birkenhead.

GOVERNMENT NOTICES.

AN ROINN TALMHAIOCHTA
(Department of Agriculture).
AGRICULTURAL EDUCATION FOR YOUNG MEN.
A number of young men who intend to follow farming in the Free State will be admitted to courses in practical agriculture, combined with technical instruction, in the classroom during the Session 1930-31, at the undermentioned residential State Agricultural Schools:—Agricultural School, Ballyhaise, Co. Cavan; Agricultural School, Clonakilty, Co. Cork. Intending candidates should apply immediately for prospectuses and forms of application to The Secretary, Department of Agriculture (Education Section), Dublin, C.17. 33/B.3228. W.H.Co.

WEATHER FORECAST.

General Inference.—A belt of high pressure extends from North-North-East to South-South-West across the British Isles, and there is a depression on the Eastern Atlantic and a shallow low pressure area on the Continent. Apart from local thunderstorms and some morning mist or fog, weather will be generally fair and rather warm.

Ireland, North-East and South-East.—Wind variable or southerly, light or moderate; mainly fair; moderate or rather high temperature.

Ireland, North-West and South-West.—Wind southerly, moderate, fresh at times locally; mainly fair; moderate or rather high temperature.

Irish Sea and St. George's Channel.—Light, variable winds; fair; local coastal mist or fog; sea slight.

Dixon and Pempenstall, Barometers and Thermometers, 12 Suffolk street, Dublin.—(Advt.)

THE SUN.

To-day	Rises 4.55	Sets 9.54
To-morrow	4.56	9.54
Lighting-up Time		10.54

HIGH WATER—DUBLIN.

To-day	Morning 2.3	Afternoon 2.23
To-morrow	2.42	3.2

The Irish Times.

SATURDAY, JUNE 14, 1930.

NEWS SUMMARY

IRELAND.

In Dail Eireann yesterday the following bills were passed: Finance, Housing, Labourers, Local Government (Amendment), and Electricity (Supply) (Amendment), 1930.—(Page 7.)

The Congress of the Irish Technical Education Association concluded at Cork yesterday with the reading of papers on the apprenticeship system and technical education for the retail distribution business.—(Page 5.)

GREAT BRITAIN.

Sir Henry Segrave and a mechanic lost their lives when the motor speed-boat, Miss England II., travelling at 100 miles per hour, was thrown into the air and capsized. Sir Henry had created a new "record" for speed in the water.—(Page 9.)

One person was killed and twenty-nine were injured when a tramcar overturned in Manchester last night.—(Page 9.)

ABROAD.

The Maltese Cabinet held a prolonged meeting yesterday, and last night it was announced that Lord Strickland (the Prime Minister) will leave to-day for London to consult with the Colonial Office. —(Page 9.)

Troops are being rushed to Bombay from Poona and other centres in response to urgent messages. Eleven men are reported ot have been shot dead by police in a Bengal village riot.—(Page 9.)

SPORTING

The first cricket Test match between England and Australia opened at Nottingham yesterday.—(Pages 9 and 13.)

FINANCIAL.

Business on the London Stock Market remains small, but conditions yesterday were brighter generally.—(Page 14.)

Conditions were more comfortable in Lombard street, and old money and fresh accommodation were offered at reasonable rates.—(Page 14.)

Dublin was irregularly disposed, with Guinness and Coats weaker.—(Page 14.)

Britain's Industries.

The announcement by the directors of Messrs. Harland and Wolff that they intend to pass the dividend, due on the company's First Cumulative Preference Shares on July 1st, strikes a gloomy note, which in no way is mitigated by the discouraging statement made by Mr. J. O M. Clarke, Chairman of Messrs. J. and P. Coats, at the annual general meeting of that concern. "I must frankly tell you," he said, "that the general trade outlook for the near future is not promising." The coincidence of these two depressing messages is doubly unfortunate, since not only does it show that two "key" industries are undergoing a bad time, but it tends to alarm the public unduly. Most people ignore company meetings unless they happen to be shareholders, in which case they take a strictly parochial view. Indeed, even directors of large firms often are unable to see silver linings when their own businesses are situated in midst of a cloud. It is a dictum of the Stock Exchange that tops and bottoms are made for fools, and certainly the "punter" who waits for the zenith of a boom, as a rule, sells out finally at the nadir of a "slump." In the field of legitimate investment the position is somewhat different, but, *mutatis mutandis*, the same saw applies. The herd instinct is predominant among smaller capitalists, with the result that they are prone to forget that annual reports often are nearly a year late, and that the pessimism of the moment is as liable to be unjustified as the previous optimism that caused them originally to buy.

While Mr. Clarke probably has ample ground in the present state of the cotton trade for his Cassandra-like remarks, signs are not wanting that other industries are approaching better days. To-day Germany's heroic effort to combat unemployment has focussed attention on steel, and Sheffield's answer does not lack cheering elements. The Master Cutler and the Chamber of Commerce have proclaimed that the city is employing many thousand more hands than she employed before the war and, in the higher grades of production, has kept pace with all her competitors. On Wednesday a conference will be held in London to discuss whether or not prices ought to be lowered to meet the German challenge. Well-informed opinion, however, does not expect that any reduction will be made, and here we must remember that British manufacturers do not enjoy the Ministerial support of a patriotic ex-trade unionist like Herr Stegerwald. Who can suppose that Miss Bondfield would give the force of law to an arbitration that reduced wages? Nevertheless, in spite of the innumerable handicaps under which British industries are compelled to labour, the steel industry is displaying symptoms of resiliency. In Belfast at a meeting of the Federation of Shipbuilding and Engineering Trades a distinctly hopeful attitude was adopted. Mr. Spiers, the Secretary, referred to a "slow but steady improvement," and we trust that this confidence will be reflected by the Chairman of Messrs. Harland and Wolff at the next general meeting. At least the firm's yards are not idle.

Lately certain people, discouraged by the results of the last few years, have turned their eyes towards American investments. This lure is natural, but is likely, at present prices, to prove a *Fata Morgana*. Commercially, the two countries are in an almost exact contrast, since the prosperity of the United States is a consequence of the war in much the same degree as Britain's present troubles are due to the same cause. The effects of that convulsion are beginning to pass, and the return to normal in both countries will involve a fiscal process of contrary motion. Already collapses in New York have provided a writing on the wall. Of course, many exceptions will exist, and new political crises always are liable to upset calculations. Indeed, the Free State is as safe a home as can be found for money in Europe at the present time. A strong point, however, in favour of British concerns is the growing realisation among the electorate that "safeguarding" is necessary. Indeed, bolder spirits are beginning to talk openly about "protection," and we may look to see within the next few years, if not earlier, a measure introduced into the House of Commons to make protective tariffs—for "key" industries at least—an accomplished fact. When we consider that such a bill would shed shackles, both actual and psychological, that fetter no other nation, it is not difficult to imagine how great would be the fillip given to industry. This year there may be several other discouraging reports of firms' tradings; but there is reason to think that, in most instances, they will mark a nadir rather than a stage.

Dublin's Housing.

The question of Dublin's housing remains unsatisfied. Yesterday in *Dail Eireann*, amid a volley of unusually constructive criticism from the Opposition benches, the committee stage of the Housing Bill, which proposes to give further grants to the amount of £200,000 for the building of houses, was passed. This bill is the latest of a series of measures designed to improve housing conditions in the Free State. As a result of these measures the requisite number of houses has been reduced to 31,000, of which Greater Dublin will require no fewer than 18,000. The Government's efforts to improve the situation have been directed on conventional lines. There has been a notable improvement, but that improvement is by no means so great as measures more expertly directed might have made it. We grant that there are peculiar difficulties in the path of those who attempt to carry out a great social reform. Suitable land is not easy to obtain. A glance at some of the new settlements shows mistakes which are bound to have deplorable consequences. Firstly, far too many houses are built on the available space. The result is ugly, and modern science, reinforcing age-old common sense, teaches that unattractive housing conditions cannot be successful. Secondly, they are too close to the city, and, sooner or later, will form the nucleus of new slums. In the third place, as yesterday's debate revealed, these new settlements have done little or nothing to settle the most imminent aspect of the problem—that of the slums. It is estimated that some 23,655 families in Dublin live in single rooms, and many of these neither wish, nor can afford, to transport themselves to three, four, or five-roomed houses. A reform that will do away with this vast proportion of slums calls for more than the expenditure of money on housing grants; it calls for the co-operation of experts, tactics well-nigh revolutionary and, above all, vision. Dublin is expanding so rapidly that those who wish to establish a permanent reform must look thirty or fifty years ahead. The reformer's task will not be over when the present slums have been cleared; for precautions must be taken that new slums shall not appear to take their place. To this end it is essential that the new dwellings shall not be congregated into close settlements; they must be scattered, and they must be situated as far as possible from the city's centre. Yesterday's debate proved that all parties were anxious to solve the general problem, although they failed to agree on the method. Obviously, a sweeping reform is needed, but there is no prospect of such a reform until the cost of building is reduced.

Kingstown Regatta.

The arrival of Shamrock V. in Kingstown Harbour will be an important event in the history of Irish yachting. It will mark a return to the pre-war glories of Kingstown Regatta, and will give Dublin Bay a proud place among the yachting centres of the world. After the Kingstown Regatta, which takes place on Monday and Tuesday of next week, Shamrock V. will go to Bangor for the Royal Ulster Yacht Club's Regatta, and thence will sail to the Clyde. Thus the people of Dublin will have a chance of seeing this magnificent craft, which, through the splendid sportsmanship of Sir Thomas Lipton, will try once again to wrest the America Cup from the United States. When Shamrock V challenges her American rivals in the Autumn she will sail under the flag of the Royal Ulster Yacht Club; and, therefore, every Irishman will have a personal interest in the race. No man has done so much for yachting as Sir Thomas Lipton. He is now over eighty years of age; yet he is as keen as a man who could be his grandson, and enters into his favourite sport with the zest of a schoolboy. The conditions under which the race for the America Cup is sailed operate heavily against the challenger; for Shamrock V. must sail to the United States under her own canvas, and must be built specially to withstand the Atlantic seas. She represents the last word in yachting design. Already she has shown that she is vastly superior to all her European rivals, and everybody will wish her luck. If she succeeds in winning the America Cup, she will crown the career of her owner with the laurels for which he has striven so worthily, and nobody will applaud his success more sincerely than the Americans, who so often have thwarted his efforts. At the moment the omens are favourable for Kingstown. If the good weather holds, this year's event ought to equal, if it does not surpass, in splendour those memorable regattas of pre-war days. Shamrock's participation will give it an unaccustomed glamour, and the display of yachts in the harbour will bring Kingstown into line with Cowes and the Clyde.

Sir Henry Segrave.

The craze for speed has claimed another victim—this time one of the most distinguished motorists in the world. Yesterday, having broken the existing "record" for speed in a hydroplane, Sir Henry Segrave, with one of his mechanics, was killed on Windermere. How the accident happened is not clear. His speed-boat, Miss England II., was dashing through the water at about 100 miles an hour, when the propeller shaft seems to have snapped. The boat capsized, and its three occupants were hurled into the lake. One of the mechanics was saved; Sir Henry Segrave died shortly after having been taken ashore, and the third member of the crew disappeared. Britain has lost one of her bravest sons, and the whole Empire will mourn the loss of a man who devoted his life to its service. Sir Henry Segrave held the world's "record" for motor-racing on land, and was trying to achieve a like distinction on water when he met his death. We may doubt the value of these speed tests, but we cannot but admire the spirit of those men who risk their lives daily in an effort to do something more quickly than anybody has done it before. How many gallant young men have been lost in the scramble for speed? Kinkhead, Motta, Lee Bible, Parry Thomas—these are but a few names among the many; and yet the machine must be served. Sir Henry Segrave's sad death will not prevent other young men from trying to emulate his achievements. No sooner has one "record" been broken than somebody else attempts to move more rapidly still; and so the mad race continues. Doubtless, mankind will benefit in the long run; but it is difficult to see how this mania for speed can add to the sum of human happiness. Men of the Segrave type are too valuable to sacrifice, and, while we deplore the condition of affairs that makes such accidents possible, we pay homage to the memory of a very gallant gentleman.

COURT AND PERSONAL.

The King and Queen will leave Buckingham Palace to-day for Windsor Castle, where they will be joined on Monday by the guests they are entertaining for Ascot meeting. On arriving in London last Thursday the Queen, accompanied by Lady Katharine Hamilton, visited the Wedgwood Pottery Bi-centenary Exhibition now open in the Mansard Gallery, and which includes seven priceless examples lent by Her Majesty from the famous Wedgwood collection at Windsor Castle.

The Queen's visit to the East End has been fixed for Friday, July 4th. Her Majesty will be received at the Queen Mary's Hospital by the President, the Duke of Gloucester, and the Governors, and will receive purses from children on behalf of the institution.

Princess Mary will receive the guests at the garden party which will be given at St. James's Palace on Tuesday, July 22nd, by the League of Mercy, of which Her Royal Highness is Lady Grand President. On Friday, June 27th, Her Royal Highness will attend a children's matinée at the London Pavilion in aid of the Infants' Hospital in Vincent square. The juvenile performers will include the children of the Duchess of Grafton, the Marchioness of Queensberry, the Countess of Carlisle, the Countess of Minto, the Countess of Bective, Viscountess Boyne, Viscountess Lewisham, Lady Evelyn Guinness, Lady Annaly and Lady Elphinstone.

Lady Norah Spencer Churchill, who has been staying with the Dowager Marchioness of Lansdowne at Derreen, Co. Kerry, will return to her London residence the beginning of next week. Lord and Lady Elphinstone spent Whitsuntide at Carberry Tower, Musselburgh, and are returning to-day to their residence in Upper Brook street, London, W. The Right Hon. Sir Evelyn and the Hon. Lady Cecil have returned to 2 Cadogan square, London, S.W., from a short stay at Lytchett Heath, Dorset.

Major-General William R. Blackwell, C.M.G., late Royal Army Medical Corps, has been appointed Honorary Surgeon to the King. He is a Dublin man, and is a Licentiate of the R.C.S.I. and the R.C.P.I. He has had a very distinguished career in the Army, and has the Queen's Medal, with three clasps, and the King's Medal, with two clasps, and various decorations, besides being mentioned in despatches, and received the C.M.G. in 1918, and last year was appointed Deputy Director-General, Army Medical Service, at the War Office.

The ball organised by Lady Norton in aid of the Southern Irish loyalists and destitute ex-Service men took place in the Hyde Park Hotel last Thursday night. Among the hosts and hostesses who gave dinner parties and brought their guests to the ball were the Marchioness of Downshire, the Marchioness of Linlithgow, the Marchioness of Hartington, the Marquess and Marchioness Douro, the Countess of Bandon, the Earl and Countess of Kenmare, the Earl and Countess of Iveagh, Earl and Countess Fitzwilliam, the Countess of Clancarty, Lady Athlumney, Lord and Lady Louth, Lord and Lady Plunket, Lord Wavertree, Lord and Lady Carson, Frances Lady Talbot Power, the Hon. Mrs. Southwell Fitzgerald, Lady Denys-Burton, General Sir Bindon Blood and Sir Samuel Power.

The engagement is announced between Oliver J. Shannon, Hong Kong and Shanghai Banking Corporation, San Francisco, California, eldest son of the late James Shannon, Bank House, Mullingar, and Mrs. Shannon, Frescati, Blackrock, and Eileen, daughter of P. J. Smyth and Mrs. Smyth, Rosefield, Foxrock, Co. Dublin.

The marriage arranged between George Edward Sutton, third son of Mr. and Mrs. George C. Bateman, Thorndene, Clarinda Park, North, Kingstown, and Enid, daughter of Mr. and Mrs. F. W. Austin Duncan, 40 Ulverton road, Dalkey, will take place quietly on August 27th at St. Patrick's Church, Dalkey.

Dr. Michael Gibson has returned to 74 Merrion square.

Mr. A. B. Shaw has returned to 105 Sandymount avenue and 59 Grafton street.

Miss Eveline and Miss Sheela Burchill have left for London for a few weeks.

"Gardens" (Jubilee Nurses' Pension Fund). To-day (Saturday). Admission 1s. 2-6 p.m. Cork—Lissalane, Clonakilty, tea. Dublin — St. Andrew's, Malahide, tea; Somerton, Castleknock; Knockmaroon, Castleknock; Ballawley Park, Dundrum, tea.

Switzers are showing a most attractive selection of inexpensive Sleeveless Linen Gowns in their Costume Gallery, with embroidered bodice, two pockets and belt. They are ideal for the warm Summer days and can be had in several becoming shades at 15s. 11d. and 17s. 6d.

At Holmes'—Special value in Tennis Dresses, Skirts and Jumpers; also a charming selection of Summer Frocks.—W. Holmes and Co., South Great George's street.

In Dublin stay at Power's Hotel, Kildare street. Most central, comfortable and moderate.

Latest system Steam Permanent Waving by Mr. Jules, jnr., International Prize-winner. Perfect results assured.—Maison Jules, 26 Stephen's Green.

Delightful Afternoon or Evening Gown in black chiffon the upper part being closely moulded to figure with motifs appliqués in deep rose. Slyne and Co., Ltd., 71 Grafton st.

Smartly tailored grey flannel suit for school girls, size for about 14 years. Price 4 gns. (coat line!).—Sl[illegible] and Co., Ltd., 71 Grafton street, 1 and 2 Harry street.

PASSENGERS ON ROYAL MAIL STEAMERS.
Arrivals.—Mrs. Hayes, Miss G. L. Edwards, S. Smyth, Wm. Chamney, C. A. O'Donovan, Philip Pye, E. Warren, C.B.E., B. Shaw, Mrs. R. W. Monypeny, A. J. Power, Mrs. E. G. White, Mrs. C. T. Parker, Sir Thomas Robinson, Captain A. C. Holden, Miss M. E. Sibley, Dr. F. W. Rogers Brambell, Mrs. A. E. Warren, C. M. Rutherford, Miss M. Blakemore, Mrs. C. Blakemore, Miss D. Linehan.

PASSENGERS BY B. AND I. LINE, VIA LIVERPOOL.
Arrivals.—Major Barrow, Dr. A. Charles, Capt. Milburn

HOW SIR HENRY SEGRAVE WAS KILLED.

SPEED BOAT CAPSIZES WHILE GOING AT 100 MILES AN HOUR.

MECHANIC DROWNED.

THEORY THAT ACCIDENT WAS CAUSED BY FLOATING OBJECT.

SIR HENRY SEGRAVE, whose home as a boy was at Newtownmountkennedy, holder of the world's land speed "record," met his death yesterday after gaining the world's water "record." His mechanic was drowned and his engineer was severely injured.

SIR HENRY SEGRAVE.

The accident occurred on Lake Windermere, where Sir Henry and his companions were putting Miss England II., the £25,000 speed boat, to a severe test. While travelling at a speed of about one hundred miles an hour the boat appeared to shoot into the air, swerve and then capsize. Sir Henry and the engineer, J. Wilcocks, were thrown into the water, and were brought ashore seriously injured. The mechanic, P. Halliwell, was not seen again.

The average speed over two runs reached by Miss England II. was 98.75 miles per hour, which beats the previous highest speed, which was attained by an American.

Misfortune had dogged Sir Henry through his trials on Lake Windermere. On each occasion when he brought out the boat there was a mishap.

On Tuesday, while travelling at high speed, the steel propeller flattened out at the tip of the plate. On Wednesday, when a speed of 101.9 miles per hour was attained, the propeller broke, and on Thursday, when a blade of the propeller broke off and grazed the bottom of the boat, Sir Henry said: "We were very lucky that the blade did not come right through the bottom."

One theory is that the boat struck a small object, possibly a bottle, floating on the surface, and that this caused the accident.

SHOT INTO THE AIR.

BOAT SEEN TO CAPSIZE.

The Press Association's Special Correspondent, telephoning from Lake Windermere last night, gave the following description of the accident:—Britain won her third world's speed "record" to-day, but the price was the life of her greatest racing ace. She lost Sir Henry Segrave. He was piloting Miss England II., the wonder speed boat, which cost £25,000 and included revolutionary designs. He was attempting to win for Britain the world's water speed "record," and, while doing well over one hundred miles an hour, the boat shot into the air, swerved and capsized.

No boat has ever travelled faster, but the result was that Sir Henry Segrave was terribly injured and died a few hours later.

It was one of the most tragic days in the history of speed tests. Miss England II. had a crew of three, Major Sir Henry Segrave, Mr. V. Halliwell, Rolls-Royce mechanic, and Mr. Wilcocks. Sir Henry Segrave is dead, Halliwell is drowned, and Wilcocks is injured.

Once again the superstitious have reason to point out that Friday, the thirteenth, is an unlucky day.

THE START.

Miss England II. was taken out at 1.15 p.m. from her shed. Then the small army of mechanics and engineers, tiredeyed and tense, watched her jump away from the jetty. It was a magnificent sight. The 4,000 h.p. engines roared their challenge, the white foam rose high on every side, and Miss England II. sped across the water. At the top of the lake she turned and then the engines roared like thunder. Miss England II. was off for the attempt on the "record." She flashed by the buoys which marked the measured mile at terrific speed and the thousands who lined the shore and filled the many small boats on the lake watched with great excitement.

Again the vessel turned and again she sped across the water from buoy to buoy.

Then came the third speed burst which was to end in accident. The roar of the engines indicated that the boat was going all out, and she flashed up the lake once again.

SHOT INTO AIR.

Then the mishap occurred. While spinning over the water at nearly one hundred miles an hour, and half-way between the measured mile buoys, she shot into the air, came down on to the water again, rocked slightly, seemed to swerve, and then the cloud of foam went up.

People on either side screamed, and some of the women fainted. Then Miss England II. disappeared beneath the foam, and the next that was seen of her was that she had capsized. The bottom, which was badly holed, emerged from the water. Immediately a dozen speed boats went to her. Two of the crew of Miss England II., Sir Henry Segrave and Wilcocks, had been thrown into the water, but Halliwell was not seen again.

RESCUED SIR HENRY.

Mr. King, of Troutbeck, who was nearest to the scene of the tragedy, dived into the water and rescued Sir Henry Segrave, who appeared to be unconscious. They were both picked up, while another motor boat with officials on board picked up Wilcocks.

In a few minutes Miss England II. slowly started to sink, stern foremost, and all the efforts of those in the boats alongside could not keep her on the surface. When the boat reached a certain depth she seemed to remain, with only a few feet of the sharply-pointed bows showing above the surface.

The accident occurred about three-quarters along the measured mile in two hundred feet of water.

DIVED LIKE A BULLET.

A man in one of the official boats, who was within fifty yards of the scene of the disaster, shouted to a Press Association correspondent across the water: "One second Miss England II. was skimming along at a hundred miles an hour, I am sure, with the white foam rising on either side of her bows and her engines screaming deafeningly, and the next second there was that terrible swerve, and she seemed to dive like a bullet beneath the waters. It all seems so eerily silent. The scream of the engines died within a second, and when we next saw the boat she had turned turtle, and was floating on the water."

SEGRAVE'S CONCERN FOR OTHERS.

Mr. King, who rescued Segrave, said:—"I was nearest to Miss England when she crashed. It was awful. The front of the boat underneath by the bows seemed to give way, and she plunged under the water. In a moment the three men were thrown on to the foam, and I saw Segrave in the water. Immediately I turned on the engine, and rushed over to him and pulled him out. The first thing he asked was if the others were safe. Segrave was transferred to a smaller speed boat, Miss London, in which he took part in a race here on Saturday, and he was rushed back to the shed."

Sir Henry was then hurried away in an ambulance to the home of Mr. W. H. Smith, on the western shores of the lake. Three doctors were called, but Sir Henry was beyond medical and surgical aid. He gradually sank, and died between 5 p.m. and 5.30 p.m. from multiple injuries and shock, in the presence of his wife, Lady Segrave.

FRIDAY, THE THIRTEENTH.

On the shore where Sir Henry was landed were a number of mechanics waiting for the news. One of them said: "This has just knocked the stuffing right out of us. What is there to be said? It is terrible. All our labours have gone down in that boat. But it is Friday, the 13th, to-day, and it almost makes me feel superstitious."

Miss England II. was fitted with two 2,000 horse-power Rolls Royce engines, and the propeller was estimated to revolve at twelve thousand revolutions a minute, compared with six thousand, which was the highest any boat had ever attained hitherto.

SIMILAR ACCIDENTS.

Mr. Parry Thomas was killed on Pendine Sands in an attempt to recapture the world's motoring "record" for the flying mile, March 3, 1927.

Flight-Lieutenant S. M. Kinkead was killed in Supermarine Napier 25 monoplane in attempting to break speed "record" near Southampton, March 12, 1928.

Captain Motta was killed at Lake Garda, August, 1929, while practising for the Schneider Trophy Race.

Mr. Lee Bible, American racing motorist, was killed at Daytona in an attempt to beat Major Segrave's "record" of 231 m.p.h., March 13, 1929.

Mr. Frank Lockhart was killed at Daytona Beach while motoring at a speed at over 200 m.p.h. on April 25, 1928.

Mr. Ray Keech was killed while leading in a race at Altoona Track on June 15, 1929. He had broken Captain Campbell's "record" and was in turn beaten by Sir Henry Segrave.

BEFORE THE START.

"ANYTHING MAY HAPPEN."

Before going out Sir Henry Segrave said: "Well, now for it. She has chewed up three propellers, and I am trying a bronze one on her now. If this fails I shall put a steel one on, and if that fails I shall postpone my attempt for a week or so to make experiments with a new propeller.

"The boat is an absolute experiment, and anything may happen. But we have got to trust to luck and the wonderful skill of those who have been working on her for so long."

When the news of the accident spread to Windermere, which is three miles from the point at which Miss England II. partially sank, crowds besieged Sir Henry Segrave's hotel, which is on the waterside, and the sheds where the boat is housed, a quarter of a mile away. Special police were brought on the scene to deal with them.

To-night, continues the correspondent, I saw Wilcocks, the only survivor. He was in a bedroom in the Old England Hotel, where Sir Henry stayed. The hotel overlooks the waters of Windermere. Wilcocks was unaware of Sir Henry's death. When I told him that the world's speed "record" had been broken, he said: "Well, I am certain my friend Halliwell will have gone happily, knowing that he has helped to achieve that for which he set out."

Wilcocks supervised the installation of engines in Miss England II., and accompanied Sir Henry on every trial run he made.

"I have no idea what happened to cause the accident," he said, "we may have struck an object or we may not. We made one run at over ninety miles an hour, and on the other we exceeded, I know, the three figure mark. Then we decided to turn round and make a third attempt, and as we swung round the second buoy, Sir Henry stood on the throttle pedal.

"We were all keyed up and tense. We knew anything might happen, but we were taking the risk. The engines were behaving splendidly, and the feeling was marvellous.

"The boat was right on top of her form, and we knew that we were travelling faster than man has ever travelled on water before."

LIKE A NIGHTMARE.

"Then it happened—it is like a nightmare now. All I know was that there was a sudden shudder. I seemed to be falling, falling, falling. That is all I remember. I must have then lost consciousness. I next remember lying in a boat. I have a hazy recollection of being attended to by several people, and then I came to, to find

(Continued on Page 10, Column 3.)

MALTESE CRISIS.

LORD STRICKLAND HURRYING HOME.

TO CONSULT THE COLONIAL OFFICE.

FROM REUTER'S CORRESPONDENT.
MALTA, Friday.

Lord Strickland (the Prime Minister) is leaving unexpectedly for London to-morrow in order to confer with the Colonial Office in regard to the present critical situation in Malta.

The Privy Council was again urgently summoned to the Palace to-day. The members met at one o'clock, sat for half-an-hour, and then met again at three o'clock.

Special legislation designed to strengthen the hands of the police in dealing with public demonstrations had been expected. It is understood, however, that there will be no special Ordinance as the result of the meeting, and that only police orders will be issued.

It is stated that during yesterday's preliminary hearing of the case against John Miller, who attempted to assassinate Lord Strickland, the Premier, on May 23rd, medical evidence was given to the effect that the accused man was not insane, and was fully responsible for his actions.

Miller, who has only one arm, fired a revolver at the Premier from a range of only two yards, as he was entering the Court of Appeal. The bullet passed between Lord Strickland and a judge who was entering the court, and before Miller could take aim a police sergeant seized his wrist. Two other shots lodged in the roof.

Miller during the war was interned in the prison camp. Afterwards he was sentenced to a term of penal servitude for his part in the riots of 1919, during which he tore down the British flag and tried to seduce local troops from their allegiance.

YESTERDAY IN THE DAIL

PROBLEM OF THE SLUMS.

DEPUTY AND "AN OPEN SORE."

HOUSING BILL UNDER DISCUSSION.

FROM OUR SPECIAL REPRESENTATIVE.

The Dail yesterday returned to the discussion of the Housing Bill, which had reached the commitee stage. Mr. Sean T. O'Kelly was the chief thorn in the Government's side, or fly in the Cumann na nGaedheal ointment. When would the problem of tackling the Dublin slums be entered upon? Why had no appreciable difference been visible since the Government policy started operation in 1924?

General Mulcahy wanted to know why the local authorities, having pens, ink and paper, did not inscribe upon some plain sheets of paper exactly what they thought should be the rent charged for labourers' cottages.

THE SLUM PROBLEM.

Mr. Sean T. O'Kelly returned to the attack with the charge that the slum problem was an open sore. With proper organisation, and building on a large scale, of course, houses could be built at a rent which poor people could pay.

Mr. de Valera did not think much of the Government's policy. He talked about rabbits out of hats, and said that the loan should be extended for fifty years, which, said Mr. de Valera, was the lifetime of an ordinary house.

Dr. Hemmessy opposed Mr. de Valera, and Mr. Good also disputed with the leader of the Opposition.

Mr. Moore wanted "bulk purchasing," and asked plaintively what was wrong with the scheme; but General Mulcahy rudely asked why they should not also purchase potatoes, boots and clothes for the ordinary people. Why should they not also purchase fish and chips, or tooth brushes or lawn mowers for the ordinary people?

The bill passed through its remaining stages.

ELECTRICITY AND FISHING.

A short discussion on the Electricity Supply Bill followed. Mr. de Valera wanted to know whether the twenty or twenty-five fishermen who had lost their livelihood in consequence of the Shannon electric scheme would be compensated.

Mr. McGilligan, however, wanted to know why the coal carters of the gas companies who suffered from the advance of electricity should not be compensated. Where was the line to be drawn?

ATLANTIC FLIGHT POSTPONED.

UNFAVOURABLE WEATHER REPORTS.

Owing to a continuance of unfavourable weather conditions over the Atlantic, the Southern Cross will not start on her flight this morning. This only means, however, that the flight has been postponed for another twenty-four hours.

The four airmen went out golfing in the early afternoon. Major Kingsford-Smith and Mr. Vandyk were learning the game for the first time, coached by Captain Saul and Mr. Stannage, who are expert exponents of it.

The only thing of note at Baldonnel Aerodrome yesterday was the news of the forced landing of a Moth light aeroplane of the Free State Army Corps, while out on a flight. The pilot, however, made a safe landing on the disused aerodrome at Tallaght. He was able to effect repairs to the engine himself, and later flew back in it to Baldonnel.

THE VATICAN AND LORD STRICKLAND.

The Vatican City Correspondent of the *Daily Telegraph*, telegraphing on Friday, says:—"Lord Strickland's reply to accusations recorded against him at the Vatican," published as a supplement to the *Malta Government Gazette* on June 9, will, I understand, be considered in connection with the British Government's Blue Book in the reply which the Vatican will make in about a week's time.

The document in question has not yet been fully studied, but its "introduction" is not well received here. Indeed, this "introduction" is regarded as typifying the confusion between religion and politics which Lord Strickland is accused of fostering.

As for the assertion that the Church is unable to adjust itself "to the transfer of power from autocracy to democracy," Lord Strickland's claim to a personal preference for the latter form of government provokes amazement. In the opinion of the Vatican, it is Lord Strickland's unyielding autocracy which forms one of the chief obstacles in Malta. "By his very autocracy he sins against the democracy which he possesses," it is said here, and it is added that "despotism" would be a more accurate term to apply to Lord Strickland's methods.

BRITISH AIRMAN KILLED.

Flight-Lieutenant Nigel Henry Neville Fletcher, while engaged in exercises in a Moth plane this afternoon, crashed three miles from Stamford and was taken from the machine dead. He was thirty-one years of age, and was married only last November.

TROOPS RUSHED TO BOMBAY.

URGENT CALLS FOR HELP.

LARGE SCALE PICKETING.

VILLAGERS SHOT DEAD BY POLICE.

FROM REUTER'S CORRESPONDENT.
POONA, Friday.

The military authorities here have received an urgent message from Bombay asking that a whole battalion of the 4/5th Mahrattas (five hundred strong) be sent to Bombay immediately.

It is stated that troops have also been urgently summoned from other places, presumably in connection with the enforcement of the anti-picketing Ordinance.

FROM REUTER'S CORRESPONDENT.
BOMBAY, Friday.

In pursuance of its campaign on a large scale of defiance of the picketing Ordinance, the Bombay Congress Committee, which, it is announced, has two thousand volunteers in reserve for the purpose, began picketing this evening in the northern part of the city; that is to say, in the mill area.

Two hundred and fifty volunteers were posted at 120 foreign and native liquor shops, with orders to prostrate themselves in front of all customers who did not heed their requests not to enter, but they did not have to do this very often, as most of the mill workers kept away.

EFFORT TO CORRUPT POLICE.

FROM "THE TIMES" CORRESPONDENT.
BOMBAY, Friday.

The latest move of the Congress is to appeal to Indian members of the police force to join the "struggle for freedom." Congress volunteers are going about the city appealing to constables, and even to officers, to resign from the force, and leaflets are being disseminated asking the police to rise in mutiny. One volunteer has been arrested while distributing leaflets.

Javant Dalal, editor and publisher of the *Congress Bulletin*, was to-day sentenced to two years' rigorous imprisonment on a charge of sedition in respect of an article published on May 16th. The publication of the *Congress Bulletin* was prohibited on May 15th, and after that date it was published in defiance of the Order.

The article in question stated that the Congress Committee took up the Government's challenge in regard to the publication of the *Bulletin*. It also stated that there was no British India, but "our India," and that the *Satyagraha* Committee's "loyalty to the people imposes upon it the duty to be disloyal to the Government." The prosecution contended that the article was calculated to excite feelings of hatred against the Government, and pressed for a deterrent sentence.

The "Sholapur Day" meeting on the Maidan, which started soon after midnight, did not end until about 4 a.m. to-day. During the early part of the evening the police had several times to charge to clear roads for traffic, and about thirty casualties were admitted to the Congress hospital.

ATTEMPT TO WRECK A TRAIN.

PICKETS ARRESTED IN CALCUTTA.

FROM "THE TIMES" CORRESPONDENT.
CALCUTTA, Friday.

Although conditions in Bengal generally are less turbulent, the position in certain areas gives rise to anxiety and involves a heavy demand on the police.

Rioting on a large scale has ceased at Dacca, but the town continues to be disturbed. There are daily assaults by members of one community or another, and business is at a standstill.

No trace has yet been found of the Police Inspector who was kidnapped at Chechuahat. Over forty arrests have been made in connection with the disturbances in that village, and ample evidence has been obtained that the attack on the police was organised carefully.

So far as Calcutta is concerned, a beginning has been made with the arresting of pickets who attempt to interfere with business in the markets. Women pickets have been busy in the main retail market, and shopkeepers complain bitterly of the loss of business.

An attempt was made on Wednesday to wreck a train by placing heavy stones on the Serajgang line, but these were displaced by the cowcatchers of the train.

ELEVEN SHOT DEAD IN VILLAGE.

POLICE FIRE ON BENGAL RIOTERS.

FROM REUTER'S CORRESPONDENT.
KHARAGPUR, Friday.

Eleven men are reported locally to have been killed and several wounded on Wednesday in Khaira village, near Midnapore, when police opened fire on a mob.

According to accounts from official sources the police first made a charge against a crowd which had collected with the object of preventing the arrest of a number of "civil disobedience" volunteers. The mob, however, counter-attacked the constables with staves, and, as the situation was rapidly getting beyond control, the Assistant Superintendent of Police, after shouting several warnings to the crowd, ordered his men to fire.

The number of casualties is given by the police as eleven altogether, of whom "several" were killed, while local unofficial reports put the deaths at eleven.

MOB DESTROYS TOWN RECORDS.

FROM REUTER'S CORRESPONDENT.
MADRAS, Friday.

Following the conviction at Tindivanam yesterday of two persons collecting salt illegally, the police were attacked by a mob with sticks and stones. The police opened fire, but no one was injured.

The mob also broke into the District Agricultural Office and destroyed many of the town's records. The office is now guarded by police.

MUTINY OF NATIVE TROOPS.

FROM REUTER'S CORRESPONDENT.
SIMLA, Friday.

The courtmartial has pronounced sentence at Abbottabad in the case of the seventeen men of the 18th Garhwal Rifles, who were accused of disobeying orders during the Peshawar disturbance.

One was sentenced to be transported for life, one was sentenced to fifteen years' imprisonment, while the remaining fifteen were sentenced to various terms of from three to ten years' rigorous imprisonment.

NOTE—During the disturbances in Peshawar City last April the conduct of a small element—namely, two platoons of the 2nd 18th Royal Garhwal Rifles—was found to be unsatisfactory. The battalion was sent to Abottabad, where the inquiry was held.

BIG YACHTS AT KINGSTOWN.

SHAMROCK V. TO RACE.

BY A SPECIAL CORRESPONDENT.

"Not for twenty years or more have I seen a sight like that on the eve of a Kingstown Regatta," was the comment to me yesterday evening of a man who knows Kingstown and its regattas well, and he accompanied the remark by a sweep of the hand towards the gathering of yachts of all classes and sizes in the harbour.

"It is reminiscent of what used to happen years ago, and, in fact, everything that I see is recalling the past. It did me good, for instance, to see yachts go on the hard this week for a scrub first as they used to do. Why, in the Coal Harbour on Wednesday I was able to have a good lurk at that nice cutter of Mr. John Good's, The Lady Edith, and on the next day there was Mr. H. Bennett's Cork-owned cutter, Verve, getting a polish up, while to-day Mr. Wybrant's Rose was following her example.

"But this," and again he surveyed the harbour with an eloquent gesture, "is the real thing. Look at the Magdalene. I doubt that there is a finer yacht afloat from a sailorman's point of view than Mr. 'Willy' Jameson's grand American-built and designed schooner, which put in on Thursday evening.

"By the way, some were curious to know where she would tie up. Her usual berth is at the second hauling buoy from the eastern end of the jetty, and this, you should know, is Shamrock's buoy. Courtesy demands that Well, there were people who argued that if Magdalene tied up there such might be taken as a sign that Shamrock V. was not coming. Anxiously, therefore, these watched to see what the schooner would do. She entered the harbour under her own power, circled over towards the western end, her mainmast, by the way, dwarfing the lofty spars of Margherita and Cetonia, and then she picked out a nice berth in the harbour centre, and dropped anchor. The tension was over; that Shamrock V. would arrive was settled.

"And now look at the two other schooners that I have mentioned. Can you tell me when two three-masters of their size and class, and each mainly dependent upon sail for propulsion, have been seen at Kingstown before? Sir William Reardon Smith, Bart., owns Margharita, and he should be proud of her. Does she not look what she is, an ex-racer? See the excessive length of overhangs. They detract from her appearance now, but they served a purpose when she was built, for they helped in defeating Meteor IV. and Germania in 1913.

RECOGNISED AT A GLANCE.

"Now, look at Cetonia." I ventured to ask my friend at this stage "how the uninitiated could distinguish between the three schooner yachts."

"That is easy," he replied. "When you see out there a very large schooner with two masts and black-coloured sides, you may be certain that you are looking at Magdalene. Those spars of hers, and her hull also, are of steel. They must need a mighty lot of paint to keep them as fresh as they are."

"As for Cetonia and Margherita, both have white sides, and a rough-and-ready way to distinguish between them is to remember that the former has pole masts—she is very modern in this respect—and that the latter has not.

"In fact, Cetonia is a 'daisy' ship, and I confess that I like the look of Lord Stalbridge's yacht better than any other vessel in Kingstown Harbour. She is a real beauty, even if she is the smallest of the trio, being only (he italicised that word) 295 tons, as against Margherita's 380 tons and Magdalene's 481 tons."

"I want you to look particularly at these three yachts, and note how lofty their masts appear to be," he went on to say, "because they will appear quite shrunken when Shamrock V., Lulworth, Cambria and White Heather II. arrive to-morrow."

SHAMROCK'S ARRIVAL.

"Will Shamrock V. come on to-morrow?" I asked. "She may arrive to-night," he replied. "In fact, it would not surprise me in the least if she did, and with her the three other big cutters. And, if not to-night, most certainly some time to-morrow. They have not much wind in the Channel, but it is a fair wind what there is, and I will be disappointed if they do not reach Kingstown Harbour before sundown.

"You will know Shamrock V. at once," he said. "Her green sides give her away at the first glance. She will tie up, I think, at the hauling buoy that I mentioned earlier, and you can have a good look at her from the jetty or from the end the mail boat pier. Remember that you are looking at the first America Cup challenger that ever put into Kingstown previous to her departure for the races at Sandy Hook. And remember also that you will be looking at a very possible winner of the famous Cup, which some will persist in calling the America's Cup.

A HANDSOME VESSEL.

"Shamrock V. is the last word in modernity as regards racing yacht design. They tell me that she is not a handsome vessel, and that with her it is a case of handsome is as handsome does. I am prepared to believe it, and I have a lot of confidence in her skipper, A. Heard, who was here in Astra last year. He is a right good man, but he holds a most responsible post. By the way, I think we all ought to be obliged to Sir Thomas Lipton for sending the yacht round the coast as he is doing this year; for it gives us a chance of viewing close at hand a yacht which we will hear so much about next September.

"I have read so much about her that I am reserving my opinion of what she is like until I see her myself to-morrow. Her mast is lofty, a built and hollow spar, but her sail spread is not excessive. As to the others, did you not see them here last year? Lulworth (the old Terpsichore) is the largest, and has, I think, the loftiest mast. You cannot mistake her. Look for a big cutter with a sail and a moderate forward overhang, and most probably it will be Mr. A. A. Paton's fine ship. Nearly the oldest of the four and the largest, it is her which Shamrock V. usually tries to beat to win.

"Lord Camrose's Cambria is a Fife yacht, which means a 'sweet ship' in the way of looks and general goodness. She was launched only two years ago, and is the nearest sister which the Cup challenger possesses, and yet what a difference there is between them! She sets a Bermudian mainsail like Shamrock V."

White Heather II. is the oldest of all. Lord Waring's cutter, indeed, is well known here, and I am wondering if Captain Montefield has still charge of her. I hope so, for the sake of "old lang syne." She, like Lulworth, is still faithful to the gaff mainsail. I am wondering now if she will tie up at the guardship buoy as she did last year.

"The regatta? Well, you know that there are ten or eleven sailing races on the programme; but, when all is said, is there not only one in the way of general interest—that of the big cutters, which starts each day at 11 o'clock? The starting line is outside harbour, and the yachts go to the southward, or, rather, south-east at first, and so the East Pier is the best vantage place from a sight-seeing point of view. The course will bring them twice round the Kish Lightship, the third round taking in the North and South Burford Buoys. It measures 46¼ miles, each of the first two rounds being of 16 miles or thereabouts.

"Will I meet you at the East Pier end on Monday forenoon? Is that what you say? Of course, I will," and with that our conversation ended.

LATE NEWS.

BY SPECIAL ARRANGEMENT WITH "THE TIMES."

SIR HENRY SEGRAVE.

A BRAVE MAN.

The Times of to-day, in an editorial article on Sir Henry Segrave, says:—Yesterday afternoon on Lake Windermere Sir Henry Segrave drove a motor boat faster than anyone had driven a motor boat before and died in the achievement. Rather more than a year ago, at Daytona, Florida, he had driven a motor car faster than anyone had driven a motor car before or has driven one since. For eight years he had survived the perils of motor racing on land. For eighteen months or more he had courted those of motor racing on the water, and to these, which are probably as great or greater, he has succumbed. He was a very brave man; but he was not a rash or a reckless man: he never took unnecessary risks. But his being was concentrated on attaining speed. Such a man guards against danger only in so far as it would hamper him in his purpose. If he thinks about death at all, swift death in a moment of triumph is probabdy the end that he would desire.

It has yet to be shown that humanity is any the better for the speed in movement which the experiments and the achievements of a Segrave put within its reach. But if speed is nothing, the spirit that urged Segrave to speed is a great and noble thing. It is the spirit of adventure, of courage, of honourable emulation, which, however useless its objects may be, is in itself a higher thing than that which would suffer human life to drag listlessly on in grooves of habit and of indifference. By his courage, his determination, his vitality, his devotion to an end, Sir Henry Segrave set an example to all. A man of genius in his own field, he must be counted among those who have deserved well of their kind, and his name will be remembered in honour.

MISS ENGLAND'S ENGINES.

A RECENTLY DISCOVERED ALLOY.

The Times Motoring Correspondent writes:—The Rolls-Royce engines in Sir Henry Segrave's boat, Miss England II., were constructed largely of the recently discovered aluminium alloy, known as Hiduminium R.R. 50. Evolved in the Rolls-Royce laboratories, R.R. 50 was one of the secrets of the engines which won the Schneider Trophy for this country last September.

Though originally designed to give 875 h.p., each unit was lightened and modified until it delivered nearly 2,000 b.h.p., with a power weight ratio of 12 ozs. per brake horse power—an astonishing figure for a water-cooled engine, and this with an even greater factor of reliability than before, thanks to the adoption of the new metal. The reason is that R.R. 50 is not only lighter and tougher than former aluminium alloys; it has many times their resistance to fatigue under the stress of heat and prolonged vibration. The engines in Miss England II. are very similar to those of the historic S 6 seaplane which successfully withstood the severe strains of flying for long periods at over 350 m.p.h., but in the boat an even greater power output, and consequently lower weight per horse power, was obtained from them.

Another advantage of R.R. 50 is that it is cheaper to produce than former alloys, and already, it is stated officially, inquiries from continental countries have been so numerous and valuable that the licensees have found it necessary to open an office in Paris to deal with the growing foreign business in the new metal.

POLITICIANS AND WIRELESS.

PROBLEM OF FREE SPEECH BETWEEN NATIONS.

The issue of *The Listener* to be published on Monday will contain the talk on "The New Intercourse Between Nations," by Mr. Walter Lippman, editor of the *New York World*, delivered on June 9th in the B.B.C. National broadcast programme.

Referring to the changes necessitated in domestic political speeches since the introduction of wireless, Mr. Lippman remarks that in the old days a candidate could be the business man's friend on Monday, the working man's friend on Tuesday, and the farmer's friend on Wednesday.

"Wireless has altered that, and the immedinte effect is to teach leaders of national parties that it is expedient to avoid issues about which voters have prior views."

FRANK, OR AMBIGUOUS.

Mr. Lippman continues: "The question whether speech which is broadcast internationally is to be frank and free, or ambiguous and muffled, is even more complicated, and between nations of different language, where only a relatively small minority can understand an international speech, the problem may not arise for some time; but, as between our English-speaking peoples, the problem is near at hand. It is now possible for a British statesman to speak direct to the American people and for an American to speak to the British.

"In the next few years we shall have to decide as a matter of public policy whether this radical new kind of international intercourse is to be freely permitted, is to be uncensored and encouraged. Then we shall also have to decide whether speakers exercising the facilities of international speech are to speak as frankly as they would to their own fellow-countrymen.

MOMENTOUS DECISION.

"The decision will be momentous. The consequences are incalculable; for we have seen the breakdown of a well-established rule of international affairs that public men may address a foreign people only through its Government. The time has come, therefore, to ask ourselves if the Governments are going to try to enforce the old rule, if they are going to try to censor the speeches of the foreigner, if they are going to insist that he confine his remarks to the beautiful compliments and the studiously veiled argument that an Ambassador employs when he finds it necessary to be seen and does not wish to be heard.

"Some attempts will be made, I suppose, by Governments to establish a political control of this new medium of communication. I believe that as between the English-speaking peoples, at least, these attempts will fail."

TRAMCAR OVERTURNS IN MANCHESTER.

One person was killed and twenty-nine received injuries which necessitated their detention in hospital when a Manchester Corporation double-decker tramcar fouled the points at a junction and turned over on its side last night.

The tram was nearly full, and the passengers, who had been flung in a heap, were extricated by a large corps of ambulance men.

Screams and shrieks echoed in the street, and traffic was held up for nearly two hours.

Private cars which were following the tramcar narrowly escaped running into the wreckage.

The dead woman was Mrs. Whitton, aged 45, the wife of a Salford police constable, of 14 King street, Leicester road, High Broughton.

FIRST CRICKET TEST.

ENGLAND OPEN THE GAME.

DAY OF MIXED EMOTIONS.

MASTERLY BATTING BY HOBBS.

CLOSE OF PLAY.
ENGLAND ..... 241 for eight.

FROM A SPECIAL CORRESPONDENT.
NOTTINGHAM, Friday.

A day of mixed emotions was the lot of the fifteen thousand spectators who saw the beginning of the first Test match at Trent Bridge, Nottingham, to-day. Thrills there were in plenty, disappointments too—then dismal rain.

Before the rain set in there were compensations in a magnificent captain's "knock" by Chapman and some masterly batting by Hobbs.

Nottingham was cricket mad. Soon after sunrise the first of the spectators reached the ground. Hours before the gates opened there was a queue that stretched for half a mile past the Trent bridge. In the city those who could not get to the ground contented themselves by giving both teams an overwhelming greeting when they left their hotels.

OVATION FOR TEAMS.

Market square was lined with people when Woodfull and his men emerged somewhat nervously from their hotel. A great cheer went up and the men and girls struggled to pat the cricketers on the back. The team's drive to the ground was a triumphal procession, and they must have found their reception at Trent Bridge embarrassingly cordial.

The Englishmen, too, were greeted with tremendous cheering, and when Chapman went out to inspect the pitch before the match began the roar that went up could have been heard a mile away.

A couple of hours later those spectators were the most dejected people in England. Sutcliffe gone, Hammond gone, Woolley and Hendren—who would stop the rot?

But there was always Hobbs. Thirty thousand eyes were focussed on the master batsman. Fifteen thousand people sighed with relief as he played ball after ball with quiet, unruffled confidence; fifteen thousand voices cheered when the Surrey idol put the ball beyond the reach of the fieldsmen and the total on the score board gradually mounted up.

What a scene it was. Of those fifteen thousand people nearly half were women. Girls came in parties, mothers brought their sons, and wives forgot their household duties to accompany their husbands.

A TENSE MOMENT.

It was a tense moment when Chapman and Woodfull came from the pavilion to toss. The crowd held its breath while Chapman sent his famous lucky-half sovereign up into the air. "Heads," called Woodfull. The coin fell to the ground, rolled over, and finally came to rest at the rival captains' feet.

Chapman's cheery smile showed which way the luck of the toss had gone. Woodfull shrugged his shoulders, almost imperceptibly, and Chapman hurried into the pavilion to tell Hobbs and Sutcliffe to get their pads on.

But in the pavilion was one disconsolate figure, who sat alone in a corner. He was Duleepsinhji, who had been left out of what would have been his first Test Match against Australia. A smile lit up his dark face when I offered my sympathy. "The luck of the game, you know," he said. "Of course, it is disappointment, but we had to field our best team. Anyhow, there are four other test matches."

START OF THE GAME.

The game started well for the spectators, who hugged themselves with delight, as the runs came steadily from Hobbs and Sutcliffe. But disappointment was not far away.

Sutcliffe went, and the crowd gasped; Hammond and Woolley followed him, and the crowd groaned; Hendren failed, and the crowd lapsed into dejected silence. But there was still Hobbs, and upon him the crowd centred all their hopes, and they were not disappointed.

When at last he went, just before the day's play ended, those in the pavilion stood to pay tribute to his rock-like innings. But Jack walked out like a man in a trance; he forgot even to acknowledge the cheers. The great batsman showed how keenly disappointed he was in leaving the wicket just before the day's play ended.

Best of all to-day was Chapman's ten glorious fours. Ten times the crowd roared with delight, as the ball sped to the boundary.

THE PITCH GUARDED.

Extraordinary precautions are being taken to guard the pitch to-night. Policemen are to be on duty, and searchlights have been erected so that the officers may see that nothing disturbs the precious strip of turf.

The rain won't make any difference to the pitch," said Mr. Walter Marshall, the veteran groundsman. "I took rain into consideration in its preparation. It will be just as firm to-morrow as it was at the beginning of play to-day."

The teams are being very carefully nursed. Bed at ten o'clock is the order for all the players, though last night Grimmett stayed up talking cricket till nearly midnight.

The two teams are to dine together, but whether they will talk cricket nobody knows. At any rate, it is certain that neither Chapman nor Woodfull will disclose his plans to win the game.

[DESCRIPTION AND DETAILS OF THE GAME ON PAGE 13.]

AUSTRALIA UP ALL NIGHT.

INTENSE INTEREST IN THE MATCH.

FROM REUTER'S CORRESPONDENT.
SYDNEY, Friday.

Large crowds of week-end shoppers in the cities and suburbs throughout Australia clustered round the wireless shops to follow the broadcast description of the Test. The announcement that Woodfull had lost the toss was greeted with dismay.

Families returned to their homes to

TO-DAY'S INDEX.

	Page.
LEADING ARTICLES:	
Britain's Industries	8
Dublin's Housing	8
Kingstown Regatta	8
Sir Henry Segrave	8
SPECIAL ARTICLES:	
An Irishman's Diary	6
Oberammergau	7
BROADCASTING PROGRAMMES	6
GENERAL:	
Big Yachts at Kingstown	9
Brighter Outlook in Rumania	10
Church of Ireland	5
Dail Eireann	7
Dail Sketch	9
First Cricket Test	9
How Sir H. Segrave was Killed	9
Irish Technical Congress	5
Maltese Crisis	9
Services and Anthems	4
Troops Rushed to Bombay	9
U.S. Markets	10
LETTER TO THE EDITOR:	
J. M. Synge	6
FINANCIAL NEWS	14
MARKET REPORTS	15
SPORTING NEWS	12-16

follow the commentary, and, despite the coldness of the night, remained clustered around the fireside, following every detail with interest.

The coldness of the night and the lateness of the hour were forgotten when the sensational news of Australia's early successes was given. When Hornibrook missed Sutcliffe off Grimmett's bowling their spirits sank, but they rose again when the announcer told them of the downfall of Sutcliffe, the redoubtable Hammond, and then Oldfield's dismissal of Woolley with a smart piece of stumping.

The excitement was intense, and appetites were whetted for more sensations, but with the score at 109 for four wickets the running commentary from 2UW was ended.

For those enthusiasts who still remained out of their beds a half-hourly service of reports was broadcast.

There is ample evidence of the success of the broadcast, which was radiated from the Sydney station, by the hundreds of letters of congratulation which are pouring in hourly to the broadcast authorities. The description was so vivid and detailed that the public found it hard to believe that the announcer was not speaking from the Press box at Nottingham, but was relying on an elaborate arrangement of code messages sent by cable and beam wireless direct from Trent Bridge.

RECENT WILLS.

DEPUTY LIEUTENANT'S BEQUESTS.

Mr. John Merrick Lloyd, D.L., of Croghan House, Boyle, County Roscommon, who died on February 27th last, aged 83 years, left personal property in England and the Irish Free State valued at £29,145 17s. 4d., and probate of the will, dated 5th July, 1927, with a codicil of 17th July, 1928, has been granted to Frederick Digby Darley, of 30/31 Kildare street, Dublin, solicitor, and Stanhope Lloyd Kenny, of Ballinroba, County Mayo. The testator left £1,500 to his nephew, Stanhope Lloyd Kenny; £500 to his niece, Marjorie Kenny; £500 and his personal effects and certain furniture to his wife; £500 to the Representative Church Body of Ireland, the interest to be used for the benefit of the parish of Croghan; £25 to his steward, John McGarry, if in his employ at his death; £100 to his cousin, Henry Darley; £300 to Frederick Digby Darley, and the residue of his property to his wife for life, and then for his nephew, Stanhope Lloyd Kenny.

Mr. Alfred Till, of Blackbrook, Hoghton, Lancashire, proprietor of Messrs. Till, outfitters and merchant tailors, Blackburn, and connected with the North of Ireland Paper Company, died on February 11th last, aged 64 years, intestate, leaving property of the gross value of £33,566 5s. 11d., the net personalty being *nil*. Letters of administration are granted to Mrs. Susannah Till, the widow, and Clifford Till, both of the above address.

A SOLICITOR'S FORTUNE.

Mr. Frederic Wadsworth, of Newlands, Lenton avenue, The Park, Nottingham, and of 15 Weekday Cross, Nottingham, solicitor, died on March 8th last, aged 92 years, leaving a fortune of £300,930 1s. 4d., with net personalty £226 873 3s. 10d.

Mr. Keith Barlow, of 3 Vicarage Gate, Kensington, W.8, Chairman of Wiggins, Teape and Co. (1919), Ltd., and of Wiggins, Teape and Alexander Pirie, Merchants, Ltd., who died on April 5th last, aged 39 years, left estate of the gross value of £88,149 15s 6d., with net personalty £87,056 2s. 4d.

LARGE BEQUESTS TO SERVANTS.

Mr. William Bell, of 130 Great Suffolk street, Southwark, London, S.E., and of Esam Lodge, Streatham Common, London, for fifty years connected with Messrs. Beck and Co., Ltd., engineers, of Great Suffolk street, Southwark, he started his career in Northumberland, later becoming manager of the Renishaw iron Co., and for some time Commissioner for Income Tax, who died on April 6th last, aged 84 years, left property of the gross value of £46,396 2s. 5d., with net personalty £46,211 9s. 7d. He made bequests to a number of hospitals in London and to employes of Messrs. Beck and Co.

VIENNA ANTIQUE SALE.

£4,070 FOR A CHAIR.

FROM REUTER'S CORRESPONDENT.

VIENNA, Friday.

The sensational price of £4,070 was fetched by the famous Strozzi chair (Florence, 1490) at the auction sale of the famous collection of antiques owned by the late Dr. Figdor here to-day, when specimens of Italian and French furniture were disposed of. The chair was secured by Mr. Brummer, an American art dealer.

A travelling chest of the Medicis fetched £1,600; a folding door, dating from the 15th century, £1,450; and a French throne chair of the same period likewise £1,450. The sale has now concluded.

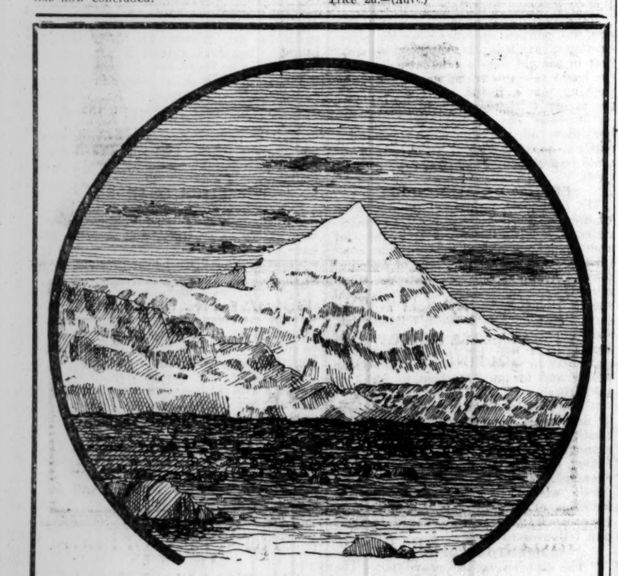

SUPREMACY

Costly expeditions have been equipped to scale the dizzy peak of Mount Everest. Why? Because it is the supreme height on the surface of the earth, and urges the adventurous spirit on to conquest.

Science Polish is not costly, though it stands among competitors as Everest amid the mountains. Try it, and your quest for the perfect polish is ended.

SCIENCE, the polish of supremacy, is sold and used "ON MERIT ALONE."

Manufactured by

PUNCH & CO.,

CORK.

THE KING HOLDS AN INVESTITURE.

THIRTY-EIGHT NEW KNIGHTS.

The Court Circular announces that the King, at Buckingham Palace yesterday morning, conferred the honour of Knighthood upon the following gentlemen, who were introduced into His Majesty's presence by the Right Hon. J. R. Clynes, M.P., Secretary of State for the Home Department:—

Mr. Alfred Bankart, Mr. Harry Barclay, Captain Ernest Bennett, M.P.; Mr. Norman Bennett, Dr. Edward Brown, Mr. John Couper, Mr. Valentine Critiall, Major Thomas Crozier, Mr. Henry Ferguson-Davie, Mr. Spencer Davis, Mr. Arthur Denman, Mr. Eliot de Pass, Dr. Arthur Eddington, Mr. George Edwards, Mr. Percy Everett, Mr. Alfreed Faulkner, Mr. Justice Cecil Fforde, Mr. Harold Gillies, Mr. Alexander Glegg, Mr. Francis Goodenough, Mr. Andrew Grierson, Professor Leonard Hill, Dr. Eustace Hill, Mr. Arthur Lambert, Mr. Walter Layton, Mr. Henry Lytton, Mr. Henry McAnally, Mr. Edward Macartney, Mr. Norman Macpherson, Dr. Guy Marshall, Mr. John Maxwell, Mr. Cecil Owen, Dr. Henry Richards, Lieutenant-Colonel Walter Smiles, Dr. Arthur Thomson, Mr. Henry Tyler, Mr. William Williams and Mr. Herbert Wright.

ADDRESS FROM COMMONS.

The Press Association states that Mr. J. H. Hayes, M.P., Vice-Chamberlain of the Household, called at the Palace during the morning and presented an Address from the House of Commons to the King, in accordance with custom.

THE PRIVY COUNCIL.

His Majesty afterwards held a Privy Council, at which Mr. J. H. Thomas, M.P., delivered up the seal of the office of Lord Privy Seal, which was handed over to his successor, Mr. Vernon Hartshorn. The seal of the office of Secretary of State for Dominion Affairs afterwards was handed to Mr. J. H. Thomas. Dr. Addison was appointed Minister of Agriculture.

A QUARTER OF A MILE UNDER THE SEA.

AMERICAN'S DESCENT IN STEEL SPHERE.

FROM REUTER'S CORRESPONDENT.

NEW YORK, Friday.

Mr. William Beebe, of the New York Zoological Society, yesterday surpassed his earlier feat by going down in his steel sphere to the ocean bed of Hamilton, Bermuda, a depth of 1,426 feet (over a quarter of a mile). Through the heavy quartz windows he was easily able to observe fish swimming about and fauna on the sea bed.

As on the earlier occasion, when he went 800 feet down, the sphere was lowered by a steel cable. It carried a telephone, oxygen air supply, and an apparatus for absorbing the exhaled air. The old "record" depth was 325 feet.

THREE MEN DEAD IN A TANK.

ACCIDENT AT HAY-MAKING OPERATION.

Three men were fatally gassed in a silo used for making hay at Stretton-under-Fosse, near Rugby, yesterday.

They were W. P. Crofts, a well-known farmer, and two employés, George Jackson and Ernest Brain.

A silo is a pit or airtight structure in which green crops are pressed and kept for fodder undergoing fermentation.

For a few days workmen on three farms had been engaged in placing cut grass in a silo tower, where it is trampled into hay.

About 8.30 o'clock yesterday morning George Jackson went to the silo tower, and almost immediately a message was sent to Mr. Crofts, the farmer, to the effect that something was wrong.

Crofts and a wagoner named Ernest Brain entered the silo to bring Jackson out, but they, too, were overcome. It was some time before the bodies were recovered by sons of the farmer and another man. All three were dead.

It seems clear that Brain lost his life in an endeavour to save Jackson, and that Mr. Crofts died in his efforts to rescue Brain and Jackson.

The silo is a large metal tank standing upon girders and reaching to a height of 50 or 60ft.

GOLF.—Notes of general interest; coming events; reports of competitions, etc., appear in "THE IRISH FIELD." Published every Saturday. Price 2d.—(Advt.)

SEGRAVE'S DEATH.

(Continued from Page 9, Column 2.)

myself lying in this bed. I am so pleased we have broken the 'record,' but the loss of life is ghastly."

Wilcocks has one eye hurt and his face is bruised, while he had a big gash in his side. Yet, he continued calmly to smoke one cigarette after another.

Mr. A. G. Reynolds, one of the official timekeepers, said: "We understood that Sir Henry was to have made an attempt on the mile both ways, and then he was going to change his bronze propeller for a steel one, which is faster. Apparently he changed his mind, and came back a third time with the bronze propeller."

Sir Henry covered the first measured mile in 43 seconds at a speed of 83.72 knots, or an average of 96.41 miles per hour. He did the second lap in 41 seconds, which represents 87.80 knots, an average speed of 101.11 miles an hour. The figures taken to constitute the new "record" were based on the average of the two speeds Segrave attained. This gave an average of 98.76 miles per hour.

MAY HAVE HIT A BOTTLE.

MARINE ENGINEER'S THEORY.

Mr. F. Bamford, the marine engineer, who was in charge of the propeller, said to-night: "I saw the whole thing. The boat seemed to fly into the air before it disappeared in a sea of foam. I should think it is quite probable that the boat hit some small object like a bottle, and that caused the accident. It must have been something that was inert. However small, it would have caused Miss England to jump like that. That might have damaged the step, which would cause her to capsize. I should say quite definitely that the stern part of the shaft and the rudder were absolutely intact."

THE DEAD MECHANIC.

Mr. P. V. C. Halliwell had been with the Rolls-Royce Company as an engineer's tester for five years, and was engaged in the experimental department. He was regarded as a clever mechanic, familiar in particular with high-speed engines. He and his wife, whose parents live in the Bristol district, had resided in Chain lane, Mickleover, near Derby. They have a boy aged two and a half years. The mother and child were on holiday at Windermere at the time of the accident.

SIR HENRY'S EARLY YEARS.

HIS HOME IN CO. WICKLOW.

Born at Cabra, County Dublin, in 1896, Sir Henry Segrave was the son of Mr. Charles W. Segrave, who, while living in Newtownmountkennedy, was for a number of years a member of the Royal Irish Automobile Club. At that time Sir Henry was a boy at school.

He was afterwards educated at Eton and Sandhurst. On returning home from college, just before the Great War, Sir Henry was to be seen frequently at the Automobile Club garage. He drove an Itala car, which at that time was a fast sporting model, and so gained his first knowledge of driving.

SERVICE IN THE WAR.

On the outbreak of the war he joined the Royal Air Force, in which he did good work. He had at least one wonderful escape during the war, and was wounded three times. He was mentioned in despatches, and in 1916 was attached to General Headquarters, France. The following year he was appointed Private Secretary to the Chief of Air Staff.

In 1916 he married Dois, daughter of Mr. W. J. Stocker.

After the war, he drove for years with Mr. K. Lee Guinness. Sir Henry Segrave and Mr. Guinness were the leading racing motorists of the world, a title which they held for a great many years, until Mr. Guinness met with a bad accident while driving in the Grand Prix in Spain, after which he retired from motor racing.

HIS INTEREST IN RACING IN DUBLIN.

Sir Henry continued to drive and had beaten the world's land speed "records" on two occasions. For some time previous to his death he had been engaged in attempting to regain for England the world's speed "record" on water.

When in 1924 the Royal Irish Automobile Club first thought of holding motor races in the Phœnix Park, Major Segrave, as he then was, with Mr. K. Lee Guinness—both of whom had much experience of Continental race circuits—inspected the roads in the Park and selected a circuit which they said would be one of the finest racing circuits in the world. More recently Sir Henry assisted the committee of the club in the arrangements for the first Grand Prix, and was present at the races last year.

The Segrave family were well-known in Dublin, and Mr. Charles W. Segrave, his father, who is at present living in London, played a prominent part in trials and hill-climbs in Ireland in 1907, 1908 and 1909.

TWO VICTORIES.

HIS GRIM DETERMINATION.

Sir Henry's grim determination to attain his end in spite of all risks was well illustrated when he was leaving Southampton in 1928 for his attack on the land speed "record" at Daytona Beach. When he was wished God-speed and good-luck, he replied, quietly, "I shall either do it or kill myself in the attempt. But whatever happens I shall step on the gas and drive like hell."

Within ten days, in March, 1929, Sir Henry won the world land speed "record" and the world's motor-boat speed championship. At Daytona Beach, on March 11, he attained a speed of over 231 miles an hour—nearly four miles a minute—in the "Golden Arrow," wresting the world's land "record" from Mr. Ray Keech, the American. Then, on March 21, he raced Sir Charles Wakefield's motor-boat "Miss England," the predecessor of the ill-fated craft, against Commodore Garwood's "Miss America VII.," at Miami Beach, Florida. He was beaten by the American in the second test, but as he had completed the course in the first test and the American had not he gained the championship on points. Miss England was damaged in the second test by a floating log, and had to slow down. The average speeds recorded in this race were comparatively low—61.276 miles an hour for Commodore Garwood's boat and 42.755 miles an hour for Miss England.

Lady Segrave accompanied her husband to Daytona Beach, but before leaving Southampton she said:—"I do not think I can bear the terrible ordeal of watching my husband risk his life."

With great pluck, however, she changed her mind, and after his great achievement she said she had seen him fly past her and then shut her eyes.

Three days after his feat at Daytona Beach Sir Henry announced that he would retire from motor racing. When in April this year there were rumours that he was again to take part in motor racing, Lady Segrave said in an interview:—"I shall be very disappointed if he races again."

HIS WAR INJURY.

A wound received on active service necessitated the insertion of a silver plate in one foot, but this did not deter him from taking up motor racing. He first appeared on Brooklands track in 1920, and at once became ambitious of setting up a "record" of 200 miles an hour.

Two years before creating his world's "record" of 231 miles an hour at Daytona Beach he had decided never again to take an active part in motor racing. This was following his performance of 207 miles an hour, also at Daytona Beach. It was then that he announced that he was changing from motor cars to motor boats. At the same time Sir Henry still retained a preference for motor cars. "What I feel most intensely," he said, after beating Mr. Garwood in the first heat of the race for the motor boat championship, "is that I'd sooner drive a car at 230 miles an hour for three days a week than do 90 miles an hour in a boat for one day. There is no comparison of the risk involved, but it is so damned uncomfortable in the boat."

SIR HENRY'S FATHER.

As soon as Mr. Charles W. Segrave, Sir Henry's father, heard of the accident, he made arrangements to dash to his son's side by aeroplane and fast motor car. Arrangements were made by telephone for a machine to be in readiness at Stag Lane Aerodrome to take him to Manchester Municipal Aerodrome, where a motor car and driver awaited to take him on to Lake Windermere.

Mr. Segrave arrived at Stag Lane by motor car about 5 o'clock and flew to Manchester, completing the journey by car.

AMERICAN SYMPATHY.

COMMODORE GARWOOD'S TRIBUTE.

FROM REUTER'S CORRESPONDENT.

NEW YORK, Friday.

The news of Major Sir Henry Segrave's tragic death on Lake Windermere this afternoon after he had broken the world's speed "record" on water has come as a great shock to the American sporting public, by whom his dash on the Daytona sands will always be remembered.

Commodore Garwood, America's premier motor-boat driver, who held the world's "record" until it was beaten by Sir Henry today, said:—"Sir Henry Segrave was one of my very best friends. The news of this fatal accident has come as a terrible shock to me. I feel completely upset about it. I looked upon him as an outstanding figure in the demonstration of the art of high-speed achievements. His loss, I know, will be mourned by every sportsman in the world, particularly by those interested in the ultimate speed of motor boats and high speed cars."

IN GREAT PAIN.

Mr. A. V. Peck, Vice-Commodore of Windermere Boating Club, who was present when Sir Henry died, told a reporter that Sir Henry was conscious until two minutes before he died. He was in terrible pain, but he bore it marvellously. His one thought was whether he had broken the record. Lady Segrave, who was sitting at the bedside, told him that he had.

"He was so much master of himself," added Mr. Peck, "that he asked by how much he had beaten the record.

"He died from shock and internal hæmorrhage, the ribs on the right side having punctured the lung.

"Before he went out for the attack on the record, he remarked jocularly to his friends that it was Friday, the 13th, and he wondered what would happen."

TO-DAY'S ENGAGEMENTS.

Trinity Week—Regatta, Island Bridge.
British Legion (Irish ex-Service Men)—Donnybrook Fair, Lord Iveagh's Grounds.
St. John Ambulance Inspection, Merrion square, 3.
All Saints' Parish Church—Garden Fête and Sale of Work, Vicarage Grounds, 3 to 9 p.m.
Rhododendron Show, Howth Castle.
Garden Fête, Shandon, Monkstown, 3 to 7 p.m.
Drapers' Sports, Croke Park, 2.30 p.m.
Gaiety Theatre—To-day, "Iolanthe." To-night, "The Gondoliers."
Theatre Royal—"What Price The Navy?"
Olympia Theatre—"The Unwanted Child."
Gate Theatre, Rotunda—"The Light Comedian."
Metropole Cinema—"Rich People."
Savoy Cinema—"The Unholy Night."
Capitol Cinema—"Happy Days."
Corinthian Cinema—"Men Without Women."
Pavilion Cinema, Dun Laoghaire—"The Green Goddess."

SUNDAY.

East Pier, Dun Laoghaire—Swimming Gala, 4 p.m.

MARTIAL LAW FOR MALTA POSSIBLE.

Telegraphing on Friday, the Malta Correspondent of the *News Chronicle* says:—There is a possibility of martial law being proclaimed in Malta. Stronger measures to enable the police to cope with demonstrations are certain. The Archbishop is preaching here on Sunday, and a demonstration is likely.

A GENEROUS GIFT.

Sir Alexander Grant, Bart., of Logie House, Dunphail, Morayshire, who was present at the Northern Infirmary, Inverness, when the Prime Minister yesterday visited the Institution, has announced that he will contribute £3,000 a year for seven years to the Infirmary Reconstruction Fund. The Prime Minister appealed in his speech for some generous benefactor to contribute a thousand pounds to bring the fund up to £100,000, and Sir Alexander, who is a personal friend of the Premier, afterwards announced his gift.

NATIONAL BANK CLERKSHIPS.

Pupils of ROSSE COLLEGE, Stephen's Green, gained 9 of the 14 vacancies offered at the Exam. in January last, with 1st 2 places.—(Advt.)

THE KINGSTOWN REGATTA.

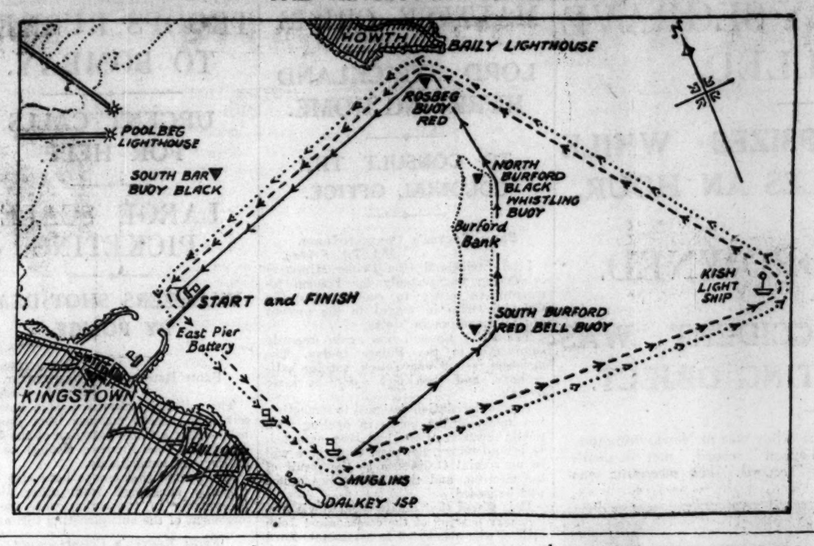

NEWS FROM ALL IRELAND.

ROSSLARE AND MISS JOHNSON.

ROSSLARE Publicity Committee has decided to invite those arranging for the exhibition of Miss Amy Johnson's aeroplane to include Rosslare in the tour of centres.

RELIGIOUS PROFESSIONS.

The professions have taken place at the Convent of Perpetual Adoration, Wexford, of Sister M. Terese Roche, daughter of the late Mr. P. Roche, Oulart; and of Sister M. Monica Larkin, daughter of Mr. and Mrs. Larkin, Rathimney, Gusserane.

EXCITING BOATING INCIDENT.

An exciting boating incident took place in the Abbey River, LIMERICK, yesterday, near Matthew Bridge. About noon a man, three women and two children were proceeding up the river, which was on the ebb at the time, and just after passing the bridge their boat swung the corner, struck one of the buttresses and threw the occupants into the water. Some men sitting on the quay-wall rushed to their assistance, and, after considerable difficulty, succeeded in taking them ashore. They suffered from slight shock, but were enabled to proceed home. The boat was smashed.

ALLEGED FORGERY.

Allegations that he had stolen blank paying orders belonging to an Urban Council, forged and uttered them, were made at DUNDALK District Court yesterday against Edward Morten, a former resident of Carrickmacross, County Monaghan. Morten was charged in respect of the forgery and uttering of four paying orders belonging to the Carrickmacross Urban Council. The offences were alleged to have been committed two years ago, and last week Morten was arrested in Manchester. The accused man was remanded, and informed the Justice that he was not looking for bail.

APPROVED SOCIETIES.

Opposition to the intention of the Free State Government to reduce the number of approved societies operating in the Free State under the National Insurance Acts, was voiced at the annual meeting of St. Patrick's Diocesan Society in DUNDALK. The Very Rev. Canon Lyons, Adm., who presided, said: "In my opinion, centralisation is the worst evil of present-day government, and if the day ever comes when the Acts will be administered by a State Department, the people will experience a service as hard and as unrelenting as the collection of income tax." A resolution was passed unanimously expressing "strong disapproval of any such retrograde step, which they feel would be detrimental to the best interests of insured persons."

POTATO ORDER HARDSHIP.

An instance of the hardship inflicted on Cooley farmers, who are unable to dispose of the thousands of tons of surplus potatoes, was given at DUNDALK District Court yesterday, when Arthur O'Hagan, a Ballurgan farmer, was prosecuted by the Free State Department of Agriculture for a breach of the Black Scab Order. Evidence was given that the defendant had been stopped by a Civic Guard, who found that O'Hagan's cart was loaded with potatoes, which he admitted he had been taking from Ballymascanlon to Dundalk. When asked why he was breaking the Order, the defendant told the Guard that he had to make some provision for himself and his horse, and he could not allow them both to starve. District Justice Goff said that he would allow the defendant off this time under the Probation of Offenders Act, but this was not to be a precedent. The fine under the Order on conviction is a statutory one of £10.

BELFAST COUNCILLOR RESIGNS.

Councillor J. W. Watters, a well-known BELFAST solicitor, has resigned his membership of the Corporation, as the new Corporation Bill prevents professional men from acting for any person or firm in legal proceedings against the Corporation. In a letter to the Town Clerk, Mr. Watters states:—"As I cannot allow my Corporation duties to interfere with my professional duties to my clients, I have no alternative but to send my resignation to you as Councillor for Ormeau Ward." Councillor Watters has represented Ormeau Ward for 12½ years, during portion of which period he sat as alderman. He has served on many of the leading committees, and for a term was chairman of the Law Committee.

CORK CORPORATION VACANCIES.

Twenty candidates were nominated yesterday for the seven seats on the Cork Corporation, rendered vacant by the retirement, under the Act, of seven members. They are made up of four Cumann na nGaedheal, four Fianna Fail, four Business Party, three Labour, and five Independents. John Fitzpatrick (Fianna Fail) is the only outgoing member not seeking re-election. The candidates are: Cumann na nGaedheal—David Curtin, draper, outgoing; Liam de Roiste, company secretary, outgoing; Barry M. Egan, T.D., and John Murphy, vintner. Fianna Fail—Joseph Donnelly, baker and merchant; David J. Hennessy, accountant; David O'Brien, merchant, and Michael O'Donovan, transport worker. Business Party—Richard Cudmore, merchant, outgoing; Richard H. Beamish, merchant; William T. Day, merchant, and Joseph Spillane, victualler. Labour Party—James Barry, outgoing; John Good, a former member, and Thomas O'Gorman, organiser Irish Union of Distributive Workers and Clerks. Independents—James Allen, gas workers, outgoing; Sean Cronin, undertaker, outgoing; Francis J. Daly, Blackrock, merchant; Jeremiah Kelleher, tailor and tobacconist, a former member, and on behalf of the Ratepayers' Association, Sir John Harley Scott, Knight, also a former member.

INTERESTING DECISION.

Judge Linehan at DUNGANNON Quarter Sessions yesterday gave a decision for possession in a case in which the Armagh Diocesan Board of Education, with the Revd. E. F. Campbell, M.A., former incumbent of Killyman Parish Church, and the Revd. Henry E. Hardy, M.A., the present incumbent, were plaintiffs in an ejectment suit against Henry Mitchell, Principal of Killyman Public Elementary School, for possession of a teacher's residence. The case, which had been heard at length, is in the nature of a test case by the Ulster Teachers' Union, as with the recent Education Act several teachers in the district are in a similar position. The judge said that he did not suppose that such a combination of circumstances had arisen before. The defendant was in possession under an agreement which came into existence at a time when a certain relationship existed between him and the plaintiffs, which relationship had now by the course of legislation become obsolete. The vital document throwing a light on the true relationship of the parties was what was officially described as the caretaker's agreement, which the defendant said he signed, but which the Revd. Mr. Hardy, the present incumbent, who made the letting, said that he did not sign.

FEMALE WRITING ASSISTANTS.

Age, 16½-18½. Special Preparation for October Exam. 9 Successes, including 1st and 3rd places, Oct., 1929.—SKERRY'S COLLEGE, 76 Stephen's Green.—(Advt.)

TRINITY WEEK DANCE.

BRILLIANT SUCCESS.

The Metropole Ballroom, Dublin, was crowded last night, when a most successful annual Trinity Week dance was held, about 800 persons being present. A gay atmosphere predominated in the ballroom, where representatives of all clubs and societies in college were seen, the pink of the blazers, which were worn by many senior college men, mingling with the soft colours of the women's dresses. Lovely frocks in great variety were worn, the popularity of flowered chiffon in shades of gold, pale pink and blue, being most apparent.

A very enjoyable programme of music was played by the Rogers-May Band, and during the evening an excellent supper was served.

Among those present were:—Mrs. Gwynn, who came in black nino, with silver trimmings, and a pretty primrose moiré frock was worn by Miss Gwynn. Mrs. Luce was in a smart gown of gold lace, and Mrs. Lucius Gwynn favoured black satin. Mrs. Beckett wore blue chiffon velvet, with net trimmings. A pretty flowered chiffon frock was worn by Miss Delaney. Miss Loughridge was in pink, with silver lace. Miss Moran came in blue fish net, and Miss Robinson had on a becoming frock of blue taffeta. Lady Tate wore black taffeta. A flowered voile was favoured by Miss Maunsell. Miss Brittain wore a lovely gown of green flowered moiré. Miss Gregg's frock was green flowered chiffon. Miss Elsie Jones was in white, Miss Fitzherbert also came in white.

A smart black frock was worn by Mrs. Gill, while Miss Lallie Switzer wore white ninon. A lovely beige flowered chiffon was worn by Miss Vera Mahony. Miss Pringle chose white lace, and Miss Betty Brooks a flowered satin frock. Miss MacLaughlin was in brown satin, and Miss Gwen Langford's frock was of flowered chiffon. A charming gold lace frock was worn by Miss Sheila Horan, and Miss Maureen Cameron also wore gold lace. Miss Kitty Sherlock was in flowered chiffon, and Miss Barbara Travers came in a soft pink satin gown. Miss Bess Parrin wore a becoming white fish net gown, and white was also chosen by Miss Sheilagh Lyburn. Mrs. Hazley was in a smart black flowered ninon frock trimmed diamante. Red was fancied by Miss Gregg. Miss Mason wore a lovely white frock, while Miss Morton came in a dark blue taffeta gown.

Also present were the following:—Sir Robert Tate, Mr. J. L. Martin, Mr. D. L. Graham, Rev. R. R. Hartford, Rev. J. B. Hazley, Mr. B. J. Trout, Captain and Mrs. Shaw, Mr. and Mrs. Mark Wilson, Mr. T. K. Weir, Mr. T. Dennison, Miss Galwey, Miss Boothman, Mr. R. Baskin, Mr. C. D. Cooper, Mr. G. A. Duncan, Mr. T. C. Jackson, Mr. C. Kennedy, Mr. Livingstone, Mr. C. S. Manson, Mr. J. P. Moffat, Mr. G. V. Maher, Mr. McQuillan, Mr. McSwee, Mr. R. P. O'Neill, Mr. D. O'Donnell, Mr. Guise Browne, Mr. C. E. Gibson, Mr. W. D. Crowley, Mr. Cecil Crampton, Mr. Ormsby Scott, Mr. A. D. Longfield, Mr. H. Dillon Malone, Mr. H. Ellis, Mr. R. K. Boylan, Mr. S. Moran, Mr. G. Retz, Mr. H. J. Eustace, Mr. E. C. Flynn, Mr. Roger Green, Mr. J. Little, Mr. Clare, Mr. J. B. White, Mr. R. C. Armstrong, Mr. J. Good, Mr. D. F. Williams, Mr. R. C. Sutton, Mr. R. C. Riley, Mr. G. C. Medcalfe, Mr. J. Mereseaux, Mr. R. O'Doherty, Miss de Courcy Wheeler, Colonel Hart, Mr. French Davis, Miss McCormack Walsh, Miss Barbara Gregg, Mrs. McHutchin, Mr. Richardson, Dr. A. A. Luce, Mr. J. M. Gibbon, Mr. J. W. Craig and Mr. W. J. Craig, Mr. M. J. Hogan, Mrs. O. Lyster Smythe, Mr. O. Pike, Mr. A. Moore, Mr. R. W. Morris, Mr. C. Myerscough, Dr. C. Taylor, Mr. P. Melaney, Mr. Ellerker, Mr. J. Moffat, Mr. J. Wallis, Professor Brew, Flying Officer Walsh, Mr. D. Craig, Miss Henchy, Mr. Ivor Barry, Mr. J. B. Ganly, Mr. J. O. Wisdom, Mr. P. Crampey, Dr. J. Beckett, Mr. Owen Murphy, Dr. Lait, Dr. Dockeray, Mr. T. G. McVeagh, Mr. P. A. Thornton, Mr. N. G. Costeloe, Mrs. Logan, Mrs. R. M. Smyllie, Mr. J. C. Hewatt, Mr. T. M. Abeson, Mr. Gervase Disney, the Rev. R. B. Pike, Mr. Ernest Tweedy, Mr. A. McWeeney, Major Denroche, Mr. J. H. Barry, Dr. and Mrs. Gill, Mr. de Courcy Wheeler, Miss Mahon, Miss J. Ramsden.

REPARATIONS LOAN.

THE FRENCH SHARE LARGELY SUBSCRIBED.

FROM REUTER'S CORRESPONDENT.

PARIS, Friday.

While no announcement has yet been made, it was believed in well-informed circles at mid-day that the French portion of the big Reparations Loan had already, to a large extent, been subscribed. The French share totals 2,515 million francs, issued in 1,000 gold franc bonds at 982.50.

SWEDISH PORTION OVER-SUBSCRIBED.

FROM REUTER'S CORRESPONDENT.

STOCKHOLM, Friday.

The issue of the Swedish portion of the big International Reparations Loan has been a great success, the maximum sum of 44,000,000 kronor being considerably over-subscribed.

EXHIBITION OF ELECTRICAL EQUIPMENT.

An interesting exhibition of electrical equipment for domestic purposes and small industries was provided by the Electricity Supply Board in the Crawford Municipal Technical Institute, Cork, in conjunction with the Congress. Most of the electrically driven hand tools were exhibited in this country for the first time, and they included different varieties of drills, grinders, soldering irons and woodworking tools. The Dewalt woodworker was an unusually interesting little machine which would be found most useful to builders, cabinet makers, saw millers and wood trades generally. All these electrical tools are very cheap to use, costing about ½d. to 1½d. per hour to operate, and they enable the worker to turn out from ten to twenty times more work than he could by hand labour. The use of them places small industries on a par with mass production factories in comparative output. Delegates to the Congress were most interested in this particular exhibit.

The all-electric kitchen, which the Electricity Supply Board equipped, also proved an attraction, especially to women. The equipment included different types of Moffat electric ranges, breakfast cookers, automatic water heater, washing machines, ironing machine and a number of smaller appliances, such as electric kettle, toaster, milk warmer, coffee-percolator, boiling plate and egg beater. During the next two weeks there will be cooking demonstrations given in this kitchen for the women of Cork.

LAWN TENNIS.—A specially contributed Article on Lawn Tennis topics appears every Saturday in "THE IRISH FIELD." On sale at all Newsagents.—(Advt.)

U.S. MARKETS.

STOCKS CLOSE IRREGULAR.

REUTER'S TELEGRAMS.

NEW YORK, Friday.

The market opened irregular, and pivotal issues were early supported, but renewed bear pressure soon depressed the list substantially. Trading, however, became very dull on the decline. Extensive short covering later caused a broad advance, which was accelerated by hasty buying, in anticipation of a substantial technical rebound. Earlier losses were mostly regained, and a long list of issues rose above yesterday. However, there was no inclination to forecast any sustained advance until a decided turn appears in business. Unsettled commodity prices, with Copper again reduced, had an adverse influence, while the decrease of 105,000,000 dollars in Brokers' Loans for the week, which was about as expected, failed to affect the sentiment. Call money ruled at 2½ per cent., but it was pointed out that the abundance of credit continues primarily to reflect stagnant business. The market closed irregular. Government Bonds dull; Railroad Bonds steady. The day's sales totalled 2,218,500 shares.

Money on call closed steady at 2½ per cent. bid and 2¾ per cent. asked. All loans were transacted at 2½ per cent. Sterling exchange quiet. Silver ½c. lower at 34¼.

	Fri.	Thurs.
Call Money	2½-2¾	2½-2¾
Exchange on Lon.—60 days' sight.	4.85⅛	4.85⅛
Do. Do. Demand Bills.	4.85 11/16	4.85⅝
Cable Transfers	4.85 15/16	4.86
Do. Montreal	4.85½	4.85½
Exchange Paris cable	3.92½	3.92⅝

Day Parity.	STOCKS.	Closing Bid. Fri.	Thurs.
223½	Atchison Topeka, Santa Fe	217	216
119¾	Do. Preferred	106½	106
111⅞	Baltimore and Ohio	103	103
204¾	Canadian Pacific	199	198
19⅜	Chicago, Milwaukee, & St. Paul	16¼	16¼
78⅛	Chicago and North-West	77	77
40⅝	Erie Shares	39½	39¾
62¼	Erie 1st Preferred	61½	61½
125½	Illinois Central	122	122½
130 7/16	Louisville and Nashville	127	126
3⅛	Mexican Nat. 1st Preferred	3	3
45½	Missouri, Kansas, and Texas	43⅞	44
77⅛	Missouri Pacific	73	73
170¼	New York Central & Hudson R.	163½	163
224⅛	Norfolk and West Com.	218	218
78⅛	Northern Pacific Com.	76	76
77⅝	Pennsylvania Shares	75	75
113⅝	Reading Shares	110	110¼
50⅛	Do. Preferred	49	49
119⅝	Southern Pacific	116	116
109⅛	Southern Railway	106½	106
224¼	Union Pacific	218	218
138⅜	Do. Preferred	135	135
138⅝	American Can. (New Stock)	135	132
68 15/16	American Smelting (New Stock)	67	66½
84½	Anaconda Copper	83	84
93⅛	Bethlehem Steel Com. Stock	91½	92½
28¼	Brit.-American Tobacco Coupon	28⅛	28⅛
1 5/8	New York Consolidated Gas	12 3/8	12
76⅞	General Electric (New Stock)	74⅛	73½
46⅞	General Motors (New)	43⅞	44
27⅝	Inter. Mer. Marine Com. Certs.	25⅞	25⅞
20 9/16	International Pet., Canada, New	20	20
142⅜	National Lead	138½	140
29½	Pan-American Petroleum "B"	28½	28⅝
46⅛	Shell Transport and Trading	45¼	45⅝
20 9/16	Shell Union Oil	20	20
26	U.S. Rubber	25⅛	25⅛
169½	United States Steel Common	164½	163
140 15/16	Do. Pref.	145½	145½
—	Silver Commercial Bars	34⅝	34⅝
27¼	International Nickel	26⅜	26⅜
	BONDS		
96 15/32	Atch Top New 4% Gen Mort	94⅛	94⅛
84⅛	Erie Rail Gen 4% Lien Bonds	81⅜	81⅜
89	Union Pacific 4% Bonds	86½	86½
107	U K do 1937	104	104
—	U.K. Funding Loan	—	87
116 7/16	7% German Loan	117½	117½

NEW YORK PRODUCE MARKETS.

WHEAT easy at 2½c. to 1⅞c. loss

| | To-day. |

£3,000,000 LINER : TRINITY REGATTA : SPEED TRAGEDY

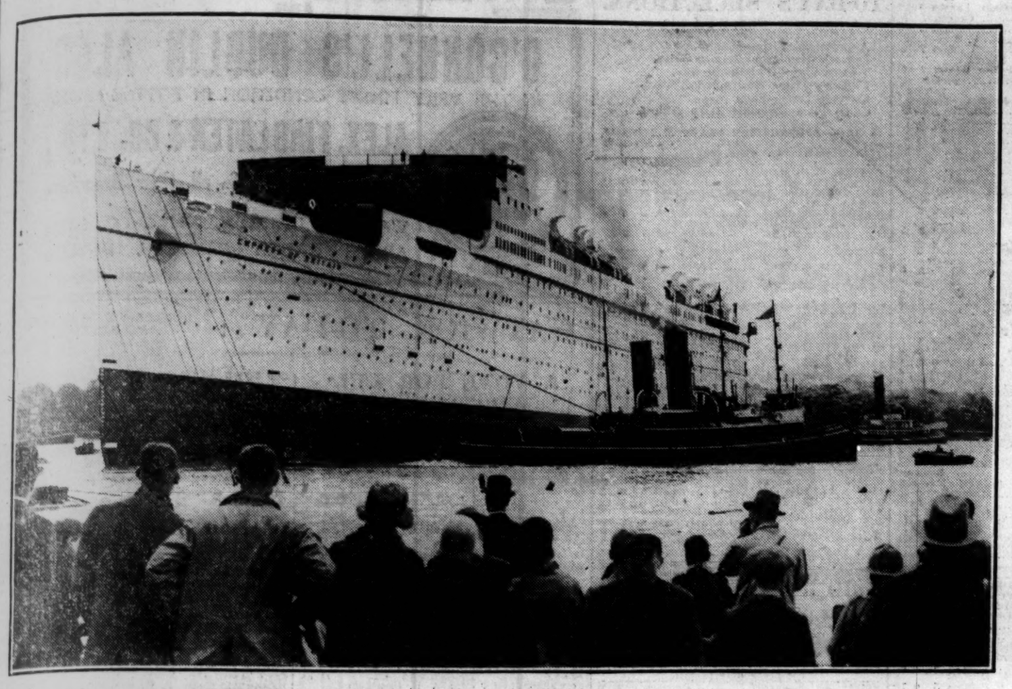

£3,000,000 LUXURY SHIP—The Empress of Britain, the biggest liner built in Great Britain since 1914, in the water after the launch at Glasgow by the Prince of Wales.

ASCOT FASHIONS—The approved longer skirt will be the chief feature of the beautiful fashions which will be seen at Ascot this year.

AT THE REGATTA—Judge Johnston, with Miss Woodburn (left) and Miss Hilda Allison, at the Trinity Week Regatta, which opened at Islandbridge, Dublin, yesterday.

CRICKET TOUR—Civil Service Crusaders, London, started on the last match of their Irish tour, when they opposed a Free State XI. at Rathmines yesterday. J. B. Ganly, the home side's highest scorer, in play. A. Ross is keeping wicket for the Crusaders.

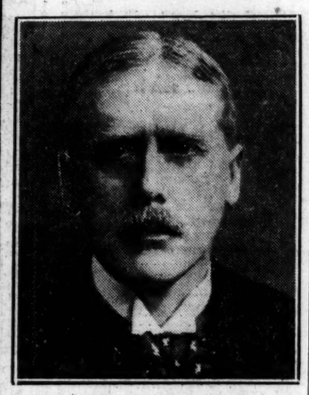

Mr. C. A. McCurdy, a former Liberal Minister and Chief Whip, who, owing to the support which he has given to the Empire Free Trade Party, has been asked to resign from the Eighty Club, which was established for the purpose of carrying on Liberal propaganda. He has declined to do so.—*Lafayette.*

HEAT WINNERS—Members of the Cork Harbour R.C., which was successful in Heat D of the Lady Elizabeth Challenge Cup at the Regatta at Islandbridge yesterday. The team comprises W. Collins, E. R. Byrne, C. J. Daly, T. O'Gorman (stroke) and "A. N. Other" (cox.).

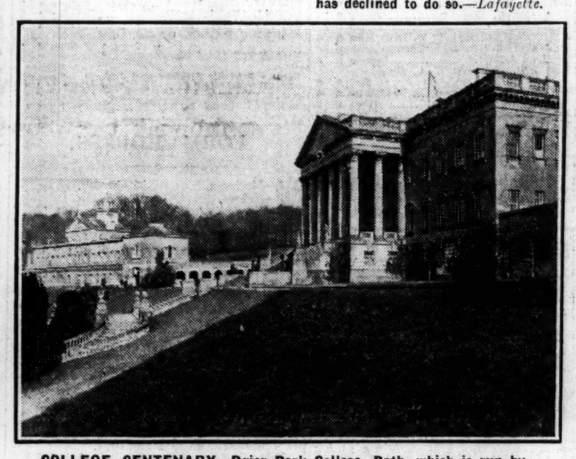

COLLEGE CENTENARY—Prior Park College, Bath, which is run by the Irish Christian Brothers, has just celebrated its centenary.

R.M.S. RODNEY AT PORTRUSH—A sailor finds it a pleasant task to explain mechanism to an interested girl visitor.

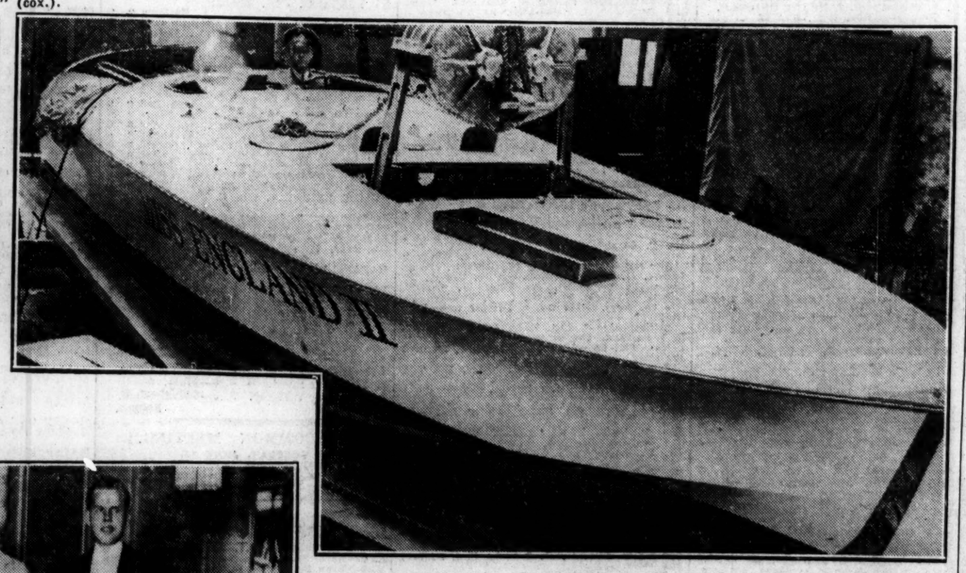

SPEED "RECORD" TRAGEDY—Miss England II., which capsized after breaking the world's motor boat speed "record" on Lake Windermere yesterday. Sir Henry Segrave, who lost his life in the attempt, is seen at the wheel.

TRINITY WEEK DANCE—A group of the Committee and friends taken at last night's dance in the Metropole Ballroom. Front Row (left to right): Miss Ramsden, the Rev. Dr. Luce, Mrs. Gwynn, Mrs. Luce, Miss Brittain. Middle Row: Mr. V. J. Pike, Miss M. Timmins, Mr. J. P. Wallace, Miss B. Brooke, Miss Gregg, Miss Mullaney, Miss Fitzherbert, Miss Mahony, Miss French, Mr. D. L. Graham (Secretary). At back: Messrs. J. C. D. Hewat, A. L. Moore, M. J. Hogan (Secretary, Trinity Week) and T. K. Weir.

SUMMER'S DELIGHTS—Children enjoying a paddle after the recent cold spell at Portrush.

"Gives meat dishes a delicious *flavour*—adds to their *nourishment*"

says

Mrs. Cottington Taylor
Good Housekeeping Institute

"I AM always interested in any preparation which assists the housewife to provide attractive dishes and has *real food value*. In gravy preparations particularly, *flavour* and *nourishment* are of even greater importance than thickening and colouring properties.

"We have used Stok in Good Housekeeping Institute in the preparation of many dishes.

"I can recommend it heartily as being an excellent gravy preparation—it is simple to use, gives meat dishes a delicious flavour and adds to their nourishment."

D. D. COTTINGTON TAYLOR
Director, Good Housekeeping Institute

THERE couldn't be a finer recommendation for Stok than this opinion, expressed by such a famous cookery expert—an opinion shared by nine other cookery experts, who helped to formulate Stok.

Stok makes wonderful gravy—so rich, so brown, so full of nourishment, for, unlike ordinary gravy preparations, Stok *is made from meat*, blended with other important ingredients to give it seasoning.

It's so simple to use, too! It flavours, thickens, and colours at the same time. Your grocer has Stok—2½d. and 7½d., or send for it to The Aintree Company Ltd., North John St., Liverpool.

Try this delicious recipe for MINCE

10 ozs. cooked beef, 1 small onion, 1 oz. dripping, 1 oz. flour, 3 gills gravy made with 3 teaspoonfuls Stok and 3 gills water, a few drops Worcester Sauce or Mushroom Ketchup, pepper and salt.

Chop the onion finely and fry it in the melted dripping. Remove from the pan, add the flour and cook gently over a slow heat until it is sufficiently browned. Then add the gravy, made with Stok, bring to the boil, return the onion, add pepper, salt, Worcester Sauce, and simmer gently for half an hour. If the gravy boils away during cooking, a little more may be added. Add the minced beef and re-heat for about 8 minutes, but do not bring to the boil.

STOK

The gravy-maker containing meat extract

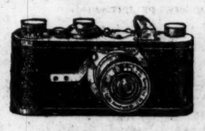

LEITZ LEICA CAMERA

A Camera of Distinction. A Marvel of Efficiency. The Camera for Tourist or Traveller. Ready for use in an instant. 36 Exposures without reloading. Anastigmat Lens f/3·5. Direct View Finder, giving brilliant and sharp images. Enlargements may be made to an unusually Large Size. Cost of Film including development is approximately ONE PENNY per exposure.

Model with Focal Plane Shutter and Case £12 : 10 : 0
Model with Compur Shutter and Case ... £10 : 10 : 0

CATALOGUES POST FREE.

SOLE AGENTS IN SAORSTAT EIREANN **POLLOCK & CO., LTD.**
50 GRAFTON STREET, DUBLIN

BY APPOINTMENT To H.M. The KING
Gaymer's CYDER

The Family Bottle

Order a dozen to-day from your grocer.

MAKE CORK CITY YOUR HOLIDAY HEADQUARTERS!

SHOTS AT BRITISH TRAWLER.

INCIDENT IN DANISH WATERS.

On arriving at Grimsby yesterday from Iceland, Peter Jensen, skipper of the trawler Baranga, reported that a Danish cruiser had fired four shots across his ship's bows.

"We had no fish on board," said Jensen in an interview. "We were in the three miles limit, but as we were only on passage, I did not stop until the fourth shell had been fired. It was so close that I rang for the ship to stop. A boarding party searched the trawler, and then took me aboard the cruiser, where I found a number of highly-placed Danish officers and a Prince of the Royal House on their way to the centenary celebrations in Iceland.

"I was asked why I did not stop, and I replied that I did not think that the gunfire applied to me, as I was doing nothing wrong. I also mentioned that I had not been out of sight of the cruiser for forty-eight hours. After about ten minutes I was allowed to return to the trawler."

The matter is being taken up by the Trawler Owners' Federation, who are reporting the facts to the Foreign Office.

PRISON RIOT QUELLED BY TEAR GAS BOMBS.

FROM REUTER'S CORRESPONDENT.
MANSFIELD, OHIO, Friday.

An attempt to create a riot was made to-day by fifteen hundred convicts serving sentences in the reformatory here. Tables and stools in the diningroom were hurled about, but the guards got the upper hand by the use of tear gas bombs, and quiet was restored.

TRINITY COLLEGE, DUBLIN.

ARRANGEMENTS FOR TRINITY MONDAY.

The results of the examinations for Fellowships and Scholarships of Trinity College, Dublin, will be announced, as usual, by the Provost from the steps of the Examination Theatre at about 11 o'clock a.m. on Trinity Monday. Two Fellowships are offered for competition this year, one in mathematics and one in economics and political science.

The annual meeting of the Trinity College (Dublin) Association will take place in the Graduates' Memorial Building at 3 o'clock.

The usual Commemoration Service will be held in the College Chapel at 5 o'clock. An address will be delivered in the Chapel by Mr. Bolton Waller on Thomas Davis, the poet, and leader of the Young Ireland movement, who graduated in 1836. Doctors will wear their robes at this Service.

The scholars of the year and of the preceding decades, who have received invitations to dine in the hall, are requested to assemble in the Provost's Garden at 6.45 punctually, for a photograph of the group.

Strong opposition by the Civic Guards was made at DUNDALK yesterday to applications by publicans for occasional licences for a sports meeting at Magoney on June 19, which is a Church holiday. District Justice Goff refused one, and adjourned the other, but intimated that he would not grant either. The Church had recently issued a decree about racing and coursing on Church holidays, and they were all bound to take notice of that.

REDUCED PRICE—SUITS and COSTUMES CLEANED 6/6 PRESSED.
R. & J. McKECHNIE Ltd.
134 STEPHEN'S GR., 76 AUNGIER ST., DUBLIN.

GOSSIP FROM THE COURSE

A POOR RACE.

MINT MASTER'S LUCK IN THE CUP.

AN AMERICAN VICTORY.

FROM OUR TRAVELLING CORRESPONDENT.

MANCHESTER, Friday Night.

The Manchester Cup, which was won this afternoon by Sir Victor Sassoon's lightly-weighted five-year-old Mint Master, ridden by Fox, was one of the worst-run races I have seen for a long time. Although the conditions were perfect the time was some four seconds below the standard for the course, and every jockey who rode in the race admitted that it was not a race at all until they came into the straight.

It was Knight of the Grail who set the pace, and after they had gone a quarter of a mile Mint Master took it up. He did not set anything like a good gallop, but he was lucky in that being in front he escaped a good deal of scrimmaging which took place in the straight when Weston was extricating Six Wheeler from a bad position, and several of the others, including the favourite, Paul Caret, were being skittled. A furlong from home Six Wheeler came to challenge, but Mint Master hung on to win by a head. Three lengths away Gentlemen's Relish finished third, and Old Orkney was fourth.

OLD ORKNEY'S RUNNING.

The latter ran a very good race, and had the pace been a good one he would probably have won outright. Childs settled down last on him, and he had a clear course in the straight, but he was just a little outpaced then, when he was making his finishing effort. He will probably miss the Ascot Stakes on Tuesday for the Alexandra Plate on Friday, where he is sure to give a good account of himself. I have never seen him look so well as Major Sneyd produced him this afternoon. Although Paul Caret was the victim of some misadventure in the race, I do not think he was quite good enough. The race was far too slow for Posterity, of whom nothing like the best was seen here.

Taken all in all, it was a very unsatisfactory race, and I am not sure that the best horse won. It did, however, serve to bring a long delayed turn of luck to Sir Victor Sassoon, who has spent large sums of money in racing in this country, and is the sort of owner one likes to see win a valuable stake like this.

The King has been unfortunate in his ventures at the meeting, for his Fairy Story, who was one of three runners that took part in the last race, the Chorlton Plate, was beaten by the odds-on chance, Norland, which made Lord Derby's first success here this time.

In the Brackley Welter Handicap a shade of odds was laid on the North country colt, Old Friend, but, in a thrilling finish, he appears to have been run out of it by a short head by Pergamus, who was giving him a year. Most people except the judge thought that the second had just got up. There is no doubt that in a stride or two past the post he was in front.

AMERICAN COLT WINS.

An interesting winner of the afternoon was the American-bred colt, Instigator, who, in the Cotton Stakes, where he was ridden by Harry Beasley, beat the favourite, Ponsardin, by three-parts of a length. Instigator is trained by the American, Loftus, at Ogbourne, and was his first winner in this country since he arrived last winter with a small team of horses belonging to Mr. C. J. Ryan. Mr. Ryan is a son of the late Mr. T. F. Ryan, who had a few horses with Mr. Persse for some years before his death. Mr. T. F. Ryan was a great character in his way, and was associated with the late Alan McDonough, who was a well-known amateur rider in Ireland a great many years ago. Mr. Ryan accumulated an enormous fortune in the traction business in America, and was always keen on keeping a few racehorses. His son owns a very useful colt in Instigator, who won very easily this afternoon. He is by the American horse, Stimulus, a son of that great sire Ultimus, who has headed the list of winning stallions in the United States on several occasions.

None of the other races was very interesting. The first was won easily by Duffield, whom "Boxer" Cannon trains for Mr. G. H. Peek. He made all the running, and Red Shady Lady in a canter by three lengths. They were a poor lot in the Friday Selling Handicap, which Heart of Gold won for Six Wheeler's owner by a neck from the ungenerous Radio Rag. Mr. A. Falcon won the other selling race with Portia's Plea, a speedy gelding by Stratford, who beat Pheidon by half a length.

SELECTIONS.

The Salford Borough Handicap, which has been won by so many good horses in the past, will see only a small field to-morrow, and although I know Duchess of Mars to be fancied, I think it will rest between Rattlin the Reefer and KODAK. The latter may win. SCOTFORD may win the Red Rose Stakes and SILVER GILT the Wolverton Plate.

At Gatwick LULWORTH COVE may win the June Handicap and UNLIKELY the Crabbed Plate. The latter seems to have a splendid chance in the Coleford Plate at Chepstow, where ROSOLIO II. may win the Pitman's Plate.

GALTEE MORE.

SPECIAL SELECTIONS FOR TO-DAY.

Daily Sketch :—Double—Kodak and Meripace.

Daily Mirror :—Double — Lulworth Cove and Unlikely (nap). Gatwick.

METROPOLITAN (BALDOYLE) RACES.

SATURDAY, JULY 5th.

The following Races Close on WEDNESDAY NEXT with Mr. F. Harold Clarke, 9 Hume street, Dublin. Telegraphic Address—Turfclub, Dublin.

MARINO PLATE of 100 sovs. Second 10 sovs., third 5 sovs. A handicap for two-year-olds. Entrance 2 sovs. Five furlongs.

RAHENY PLATE of 80 sovs. Second 10 sovs., third 5 sovs. A handicap for three-year-olds and upwards. Entrance 30s. One mile one furlong and eighty yards.

KILLESTER PLATE of 80 sovs. Second 10 sovs., third 5 sovs. For four-year-olds and upwards, maidens under all rules allowance. Weight for age. "Qualified Riders." Entrance 30s. Two miles one furlong and about fourteen yards.

Handicapper—Mr. H. V. Linehan. Weights published June 27th.—(Advt.)

PROUDSTOWN PARK (NAVAN) RACES,

TO-MORROW (SATURDAY), JUNE 14th.

FIRST RACE, 3 P.M.

GRAND STAND, 10/-; LADIES, 5/-;

POPULAR ENCLOSURE, 2/-.

'Buses run to the Course from Dublin, Dundalk, Ardee, and Drogheda. —(Advt.)

CLAREMORRIS RACES,

WEDNESDAY NEXT, 18th JUNE, 1930.

FIRST RACE, 2 P.M.

TOTALISATOR IN BOTH ENCLOSURES.

Bookmakers wishing to Bet will be charged £1 10s. to the Grand Stand and 4/- to the Popular Enclosure, in addition to the ordinary admission charge.

Bookmakers' Badges can be obtained at the Secretary's Office, in front of Grand Stand.

No Bookmaker will be allowed to Bet who has not first obtained the necessary Badge.

Admission Prices—Popular Enclosure, 1/-; Grand Stand—Ladies, 5/-; Gentlemen, 7/6.

Recent rain has left the "going" good. —(Advt.)

PROUDSTOWN PARK.

TO-DAY'S SELECTIONS.

Racing at Proudstown this afternoon commences at the convenient hour of 3 o'clock. The course is situated close to Navan, and is one of the best in the country for either flat racing or steeplechasing. The special train from Broadstone leaves at 11.30, and will leave passengers at the racecourse siding. Selections :—

Blackwater Hurdle—**A.P.**
Paddock Handicap—**Bristol Rocket.**
Stewards' Steeplechase—**Cornafulla.**
Ladies' Plate—**Logic.**
Navan Steeplechase—**Laudamus.**
June Plate—**Gallant Prince.**

3.0 — BLACKWATER HURDLE of 40 sovs. Second 2 sovs. For maidens at entry. 1¼ m.

	Age st. lb
SHALLON (Mr. E. Delacy)	Owner 4 11 5
HONEY LOVE (Mr. M. G. Scott)	Scott 5 11 5
A.P. (Mr. A. Lowry)	Dawson 5 11 5
PERIQUE (Mr. J. A. Mangan)	Owner 5 11 0
NATIONAL AUNT (Mr. C. A. Rogers)	Owner 5 11 0
G.O.M. (Mr. H. M. Hartigan)	Owner 5 11 0
SURINA (Mr. J. J. Parkinson)	Owner 4 10 5

Above are declared runners.

00 SHALLON—Unplaced with 11-5 to Ruin (11-5), Fairyhouse (2½ m.).

00 HONEY LOVE—See A.P.

25 A.P.—With 10-12 beaten 5l., 3l. by Some Power (11-3) and Perique (10-7), Curragh, May (1¼ m. hurdles). With 10-6 beaten 5l. by Our Bird (10-0), with Honey Love (10-7) unplaced, Dundalk, May (1¼ m. hurdle).

20 PERIQUE—See A.P.

0 TANGEROO—With 12-0 unplaced to Sergeant Logic (12-0), Proudstown Park, May (1¼ m.).

02 AFOUL—With 11-7 beaten 3l. by Kirkluck (11-13), Dundalk, May (2 m. 160 yds.), with 30 G.O.M.—Unplaced with 10-9 to Opalia (11-0), Curragh, October (1¼ m. hurdles). Beaten 5l., 2½ l. by Fantail (8-2) and Milcnnis (9-0), Curragh, September (6 f.).

02 SUPINA—With 10-2 beaten 10 l. by Nice Token (10-5), Leopardstown, May (1¼ m. flat). Unplaced with 8-0 to Black Admiral (7-10), Naas, May (5 f.).

3.30—PADDOCK HANDICAP of 40 sovs. A flat race. 1¼ m.

BRISTOL ROCKET (Mrs. R. H. Walker)	Walker 4 10 7
SOME POWER (Capt. R. B. Bradley)	Harrigan 5 9 5

Above are declared runners.

11 BRISTOL ROCKET—Carried 10-0 when winning by 2 l. from Orbell (9-12), Mullingar, June (1 m. 150 yds.). With 10-0 won by 2 l. from Another Craft (9-5), Curragh, April (1¼ m.). 11 SOME POWER—With 12-5 won by 3 l., 3 l. from Perique (10-7) and A.P. (10-12), Curragh, May (1¼ m. hurdles). With 9-12 won 1½ l., 3 l. from Long Waste (8-5) and Homeward Flight (9-5), Limerick Junction, May (1 m. 1 f.).

4.0—STEWARDS' HANDICAP STEEPLECHASE of 50 sovs. 2 m.

CORNAFULLA (Mr. A. Lowry)	Dawson 4 11 8
MINTSPRIG (Sir. Mr. Dixon)	Argost 6 11 5
SOUTH QUAY (Mr. L. Clarke)	Gilbin 6 10 0

Above are declared runners.

02 CORNAFULLA—With 11-10 beaten 5 l. by Maureen's Sister (10-6), Dundalk, May (2 m. 200 yds.).

13 MINTSPRIG—With 12-3 beaten 50 l., 4 l. by Sirreus (12-0) and Lady Jabber (11-13), Mazetown, July, 1929 (3 m.). With 11-3 won by 8 l. from Southern Palm (10-8), Bellewstown, August, 1929 (2 m.).

02 SOUTH QUAY—With 9-13 beaten 20 l. by Bayson (9-4), Kilbeggan (1¼ m. flat). Unplaced with 11-7 to Kirkluck (11-13), Dundalk, May (2 m. 160 yds. flat).

4.30—LADIES' PLATE of 40 sovs. A flat race for horses that have never won a race under any rules up to entry. 2 m.

COLUMBUS (Mr. A. Rogers)	Owner a 12 7
ROGEROO (Mr. R. Cargill)	Owner 5 12 0
FOULS (Mrs. W. J. Hillard)	Owner 5 12 0
HONEY LOVE (Mr. M. G. Scott)	Owner 5 12 0
LOGIC (Mr. J. J. Parkinson)	Scott 6 12 0
BALLYGORTHA (Mr. P. J. Leonard)	Owner 4 12 0

Above are declared runners.

13 COLUMBUS—See Logic. With 11-0 won 1 l. from Suttywallups (11-0) and Partesian (11-0), Mullingar, June (2 m.).

21 LOGIC—Carried 11-2 when winning 3 l., 2 l. from Knucklecluster (11-2) and Columbus (12-8), Baldoyle, June (1 m.).

0 TANGEROO—With 12-0 unplaced to Sergeant Logic (12-0), Proudstown Park, May (1¼ m.).

02 AFOUL—With 11-7 beaten 3 l. by Kirkluck (11-13), Dundalk, May (2 m. 160 yds.), with 30 HONEY LOVE—With 10-7 unplaced to Our Bird (10-0), Dundalk, May (1¼ m. hurdles). Unplaced with 9-7 to Another Craft (11-13), Dundalk, May (1 m. 1 f. 80 yds.).

5.0—NAVAN STEEPLECHASE of 40 sovs. For horses that have never won a steeplechase value 50 sovs. 2 m.

SHADY MAID (Mr. J. Cargill)	Owner a 11 5
SPECIAL LICENCE (Mr. W. Grainger)	Owner 6 11 5
BANAGHER (Mr. F. W. E. Gradwell)	Owner a 11 5
STARFINCH (Mr. J. T. Clinton)	Owner 6 11 5
LAUDAMUS (Mr. E. J. Kinane)	Owner 6 11 5
BACHELEARN (Mr. A. Lowry)	Scott 6 11 5
HAKEEN (Major Gerard)	Hartigan 4 10 0
FRETALEUR (Mr. H. La Montagnet)	Walker 4 10 0
BALLYGORTHA (Mr. P. J. Leonard)	Owner 4 10 0

Above are declared runners.

20—SPECIAL LICENCE. Unplaced with 10-11 to Peel Hall (11-7), Dundalk May 15th (2 m. 200 yds.). With 12-4 beaten 8l. by Culnagor (12-7), Maze May (3 m.).

3—BANAGHER. With 12-2 beaten 11, 40l. by South Meath (12-9) and Royal Mint (12-2), Louth Hunt (3 m.).

0—STARFINCH. See Hakeen.

30—LAUDAMUS. With 10-9 unplaced to Tiranogue (12-0), Leopardstown December (2 m. 175 yds.). With 11-5 beaten 30l., neck, by Roman Boy (11-7) and Dagla (11-7), Listowel October (2 m.).

3—HAKEEN. With 10-0 beaten 5l., 3l. by Eel Hall (11-10) and Dunboy (11-0), Dundalk May (2 m. 200 yds.). Starfinch (11-0) was unplaced.

25—HO FANG. With 10-11 beaten 10 l., 2l. by Swinburne (10-10) and Our Bird (11-1), Baldoyle June (1½ m., hurdles). With 10-10 beaten 5l. by Bib (10-0), Dundalk May (1½ m. hurdles).

00—FRETFILLER. With 10-0 unplaced to Sky Fruit (11-5), Proudstown Park May (2 m.).

5.30—JUNE PLATE of 40 sovs. A flat race for maidens at entry. 1 m. 100 yds.

NATIONAL HUNT (Mr. C. A. Rogers)	Owner 5 9 7
LIQUEUR (Mr. E. Delany)	Owner 5 9 7
ARDLIAMOGE (Mr. E. J. Byrne)	Owner 5 9 7
EAGLE'S FLIGHT (Mrs. Gerald Dunne)	Clarke 5 8 0
LADY FRIVOL (Mr. H. M. Hartigan)	Ashe 3 8 0
GALLANT PRINCE (Mr. H. I. Usher)	Owner 3 8 0
BAROCHAN (Mrs. R. H. Walker)	Owner 3 8 0

Above are declared runners.

00—LIQUEUR. With 12-0 unplaced to Capitivate (12-0), Proudstown Park September (11½ m.).

02—ARDLIAMOGE. With 10-7 beaten 2l. by Assurance (10-7), Tramore June (1½ m.).

0—EAGLE'S FLIGHT. With 7-5 unplaced to Faithful Tag (8-0), Curragh April (6 f.).

0—LADY FRIVOL. With 7-7 unplaced to Kildare's Pride (8-3), Curragh May (1 m.).

0—GALLANT PRINCE. With 8-4 unplaced to Rush Point (8-9), Baldoyle June (1 m. 150 yds.).

00—BAROCHAN. With 8-0 unplaced to Flower of Essex (8-7), Proudstown Park May (1 m. 100 yds.).

SPORTING GOSSIP.

Amateur Riders' Permits.

The Stewards of the Turf Club have given permission to Captain D. Corry and Messrs. B. Masterson and James Rowlette to ride under Rule 95 (i.), Rules of Racing.

Baldoyle July Meeting.

Entries close on Wednesday next for three races to be decided at above meeting. Particulars appear in our advertising columns.

Former Trainer Dead.

A. Walters, formerly a trainer of racehorses at Letcombe Bassett, near Wantage, died on Thursday night. He was 79 years of age. While training on the Continent one of his patrons was the King of Sweden

Horses for Export.

Bold Breeze (3 yrs.), the gelding by Eaglehawk—Tivoli Girl (2 yrs.), Lance Jack (3 yrs.), Speedway (2 yrs.), and Martagon's Pride gelding (2 yrs.) have been sold, and have left Lambourn for Crews Hill, Middlesex, for shipment abroad.

Slight Mishap to Ortello.

Ortello, the Italian challenger for the Ascot Gold Cup, overreached himself in a striding-pace gallop over a mile and a quarter at Newmarket yesterday. Beyond a minor scratch there is nothing wrong with the colt. He will be given a good gallop to-morrow.

An Unlucky Loser.

H. Jellis, who rode Slave Trade filly in the Horley Selling Pate at Gatwick yesterday lost his off-side iron when his leather broke a few strides from the post. In the circumstances Slave Trade filly, who finished second, beaten a head, may have been unlucky not to have won.

HUNTING BOOTS—FIELD BOOTS.
Newmarket Boots, with Canvas Legs.
Ladies' Riding Boots and Sports footwear.
Repairs to Boots and Leggings neatly executed.
WATKINS, 77/78 DAME STREET. —(Advt.)

MANCHESTER TO-DAY :

PROBABLE STARTERS AND BETTING.

KODAK FANCIED FOR CHIEF HANDICAP.

POLVERAJA MAY MAKE AMENDS.

At Castle Irwell this afternoon the chief event is the Red Rose Stakes, but from a speculative point of view the Salford Borough Handicap will be much more interesting. Mr. Sol Joel has a chance of winning this with Porthole, who runs in preference to Fleeting Memory, who has been scratched, and if Porthole gives his best running he should be concerned with the finish. He ran well wher fourth to Clarette in the Epsom Handicap, and was hampered when second to Arctic Light in a big field for the Lingfield Handicap. Northern interests will be confined to Kodak, who has an obvious chance on the form she showed when dead-heating with Reedsmouth for second place to Quartrain at York. Prior to that she had scored in runaway fashion at Chester. Nice Prospect seems to have deteriorated and failed in plating company last time out, and although Duchess of Mars may run prominently I select from Porthole and Kodak, and give preference to the latter.

The Red Rose Stakes may be fought out by Hakem, Polveraja and Scotford, and although Polveraja failed on Wednesday in the Royal Stndard Stakes he may go better over five furlongs, and with his light weight I select him to win

In the Lytham Stakes choice falls on Fiesole, winner of his last four races, and Silver Gilt should secure the Wolverton Plate.

Prestbury Handicap—**Meripace.**
Red Rose Stakes—**Polveraja.**
Cliff Plate—**Swallow gelding.**
Salford Borough Handicap—**Kodak** (nap).
Lytham Stakes—**Fiesole.**
Wolverton Plate—**Silver Gilt.**

TO-DAY'S DOUBLE.

Kodak (Manchester) and **Tyltyl** (Gatwick).

2.0—PRESTBURY WELTER HANDICAP PLATE of 200 sovs. Three-year-olds. 1 m.

ADLON (Mrs. E. Wallace)	st. lb. J. Beary 9 0
ABELARD (Mr. C. S. Whitburn)	Cottrill 8 8
FOMARREL (10lb. ex.) (Mr. J. Thompson)	Peacock 8 7
GLORIOUS DEVON (Lord Glanely)	Hogg 8 7
BUCHANITA (Mr. J. Benson)	J. Leach 8 7
BLUE LINE (Mrs. E. Wallace)	J. Beary 8 7
MERIPACE (Mrs. F. E. Jopling)	Peacock 8 5
SONOMETER (Mr. F. W. Wright)	Templeman 8 3
STORM CYCLE (Mr. Warrington)	Seymour 8 2
ASTONISHING LUCK (Mr. H. Clayton)	Elsey 8 1
FULFILMENT (Mrs. James) ....Fk.	Butters 8 0
THE CRASHER (Mrs. Rorwick)	J. Leach 8 0
TONGKING (Mr. W. J. Peck)	Bazley 7 13
STROLL (Mrs. D. Beasley)	T. R. Leader 7 13
SINCERA (Mr. W. L. Irving)	Gelighthy 7 12
STONEFIOI (Mr. H. Powney)	Higgs 7 11
KIRKRED (Mr. F. Sheffield)	R. Armstrong 7 11
SCOTCH LAMENT (Mr. Howard)	J. Simpson 1
DUNDEE (Mr. F. Cundell)	S. Donoghue 2
INTRIGUE (Mr. C. Jaffray)	J. Cannon 7 9
NO TRACE (Lt.-Col. M. Wingfield)	Pope 7 9
PERPLEXITY (Capt. Simson)	C. Chapman 7 8
ABBEY WOOD (Mr. A. McKinlay)	Elsey 7 8
MARY TOYE (Sir Jas. Miller)	Templeman 7 7
CAMP GIRL (Mr. A. J. Redmond)	Scott 7 5
KALEPOT (Mr. T. Davidson)	G. Armstrong 7 5
ASTERDROP (Mr. H. Dennis)	Barthropp 7 4
KIPPIT LEE (Mr. R. Lumsden)	Bazley 7 3
SEA WRACK (Lady Green)	G. Armstrong 7 3
UPPERCOURT (Miss M. Marks)	G. Armstrong 7 1

Form.	Probable Starters and Jockeys.	Betting Forecast.
000	RUCHANITA	Caldwell 8/1
01	MERIPACE	Nevett 6/4
110	STORM CYCLE	Skelly 6/1
000	TONGKING	Tilwaites 5/1
000	STROLL	S. Wragg 8/1
000	SCOTCH LAMENT	Richardson 10/1
004	MARY TOYE	Simpson 7/1

2.30—RED ROSE STAKES, with 500 sovs. added. Three-year-olds. 5 f.

PARADINE (Mr. W. M. Cazalet)	F. Fox 1
PEGASUS (Mrs. C. Beatty)	T. R. Leader 9 12
HAKEM (H.H. Aga Khan)	R. Dawson 9 12
ANN GUDMAN (H.H. Aga Khan)	R. Dawson 9 9
CONFETTI (Mr. J. J. Maher)	Perse 9 9
LADY ARRESS (Lady Ayl-Owen)	Leach, sen. 9 9
QUEEN OF THE NORE (Maj. McCalmont)	S. Darling 8 9
WRIT (Lord Astor)	Perse 9 9
SCOTFORD (Mr. G. E. de Mestre)	Lawson 9 6
TREMBLING GRASS (Mr. F. Falcon)	Owner 9 5
SPICE (Sir L. Philipps)	Wm. Griggs 9 4
ELIBANK (Mr. E. Esmond)	J. Jarvis 9 0
MALMORY COURT (Maj. McCalmont)	Jarvis 8 13
GOLDEN COMBINE (Maj. F. W. Duff)	Misa 8 12
ROYAL POINTER (Mr. H. Simmonds)	Dick 8 8
TREWS (Lord Astor)	Weston 8 7
WALTER RALEIGH (Sir H. C. Owen)	Lawson 8 5
PAPRIS (Mr. F. H. Turner)	C. Bell 8 5
OCEAN WIDE (Lord Glanely)	De Mestre 8 5
FOUR UP (Mr. D. L. Wilson)	Leach, jun. 8 5
ILIAD (Mr. E. Wallace)	Hogg 8 5
HERMISTOCLES (Maj. McCalmont)	Perse 8 5
QUININE (Lord Fitzsimere)	Lawson 8 5
DEVOINE (Col. Clare)	F. Darling 8 2
OLYMPIA (Mr. H. S. Horne)	Allden 8 2
HERACLIDA (Maj. McCalmont)	Kirk 8 2
TEFNUT (Sir H. Rutherford)	Horse 8 2
BACK O' THE BAR (Mr. S. D. Pickering)	Pickering 7 12

Form.	Probable Starters and Jockeys.	Betting Forecast.
632	LEG PULLER	Caldwell 7/2
103	PELFORD COLT	Beasley 8/1
	VILLANOVA	T. Burns 5/1
000	NARROW ESCAPE	H. Brookes 10/1
020	SWALLOW GELDING	Carslake 4/1
	G. GLADLY	Simpson 8/1
04	USTA FLYING	J. Taylor 10/1
303	TALANS	Thwaites 7/1
03	HEADMAN	Weston 9/1

3.30—ALFORD BOROUGH HANDICAP PLATE of 500 sovs. 6 f. Age st. lb.

PACHALIK (Mr. J. A. Phillips)	C. Leader 5 8 8
RATTLIN THE REEFER (Lord Woolavington)	Earl 5 8 5
PORTHOLE (Mr. Sol Joel)	Gilpin 4 8 7
NICE PROSPECT (Mr. Whitney)	Boyd-Rochfort 4 8 4
KODAK (Mr. J. L. Dugdale)	Peacock 5 7 10
DUCHESS OF MARS (Mr. J. E. Rowson)	D. Peacock 3 6 10
PREMIERE DANSEUSE (Mr. J. A. Dawson)	J. Dawson 4 6 6

Form.	Probable Starters and Jockeys.	Betting Forecast.
024	PORTHOLE	Weston 5/1
102	NICE PROSPECT	Childs 9/2
00	KODAK	Carslake 7/1
002	DUCHESS OF MARS	Richardson 5/2
000	PREMIERE DANSEUSE	Simpson 10/1

3.55—LYTHAM STAKES, with 200 sovs. added. Two-year-olds. 5 f.

TIESOLE (Lord Derby)	Frank Butters 8
MISS JACKIE (Mr. A. D. Mcalpine)	Elsey 8 5
CAMP WARDEN (Lord Glanely)	Barthropp 8
ROEHAMPTON (Mr. Harvie)	Leach, jun. 8
DIPLOMAT (Sir H. Hirst)	Templeman 8
HAPPY (Sir J. Rutherford)	R. Dawson 8
CELTIC II. (Maj. C. F. Ryan)	Loftus 8
MALVERN (Mr. H. Sidebottom)	Kirk 8
THIRD DEGREE (Mr. Whitburn)	Cottrill 8
.....	Wilson) ..... Leach, jun. 8
SANOVER F. (Sir Abe Bailey)	Cottrill 8
ARIA (Mrs. E. Clayton)	J. Cannon 8
TRAGIFT (Mr. H. F. Clayton)	J. Cannon 8
PESCARA (Lord Crewe)	Watson 8
EVENING GLORY (Lord Glanely)	Hogg 8
EULOGY (Mr. Sol Joel)	Earl 8
SWEETLADY (Mr. Sol Joel)	Earl 8
GAY GAOLAVK (Lady Meux)	Fersse 8
WILLOWSWEET (Lord Woolavington)	Gilpin 8

Form.	Probable Starters and Jockeys.	Betting Forecast.
11	FIESOLE	Weston 4/7
132	MISS JACKIE	Beasley 2/1
	MALVERN	Childs 2
C4	ARIA	S. Wragg 10/1
02	ITSAGIFT	Simpson 8/1
		Caldwell 5/1

4.20—WOLVERTON PLATE of 200 sovs. Three-year-olds. 1¼ m.

MASTER MINT (Mr. T. Davidson)	R. Day 9 0
SILVER GILT (Mr. G. Lambton)	Perse 9 0
CALVADOS (Sir Abe Bailey)	R. Day 9 0
KING BUCK (Mrs. E. Wallace)	J. Beary 8 10
KING FINCH (Mr. J. Marshall)	Morris 8 5
RINMAHER (Lord Harewood)	W. Jarvis 8 5
SPLENDIDE MENDAX (Duke of Portland)	Elsey 8 5
SCOTCH DON (Mr. C. E. Howard)	Higgs 8 5
MR. JAGGERS (Mr. R. Brendon)	Holland 8 5
KIPPIT LORE (Mr. R. Lumsden)	F. Armstrong 8 5
CHELMARSH (Mr. A. J. Ruston)	C. Waugh 8 5
CRUSADER'S STAR (Mr. H. Pulitzer)	S. Darling 8 5
ROSENIA (Mr. G. A. Cooper)	G. L. Ward 8 5
FERRULE (Capt. S. Wilson)	Whitaker 8 5
TINKERS WELL (Mr. J. Dugdale)	Peacock 8 2
BLACK DIAMOND (Capt. C. F. Elsey)	Elsey 8 2
BRITISH SAILOR (Lord Glanely)	Hogg 8 2
SILVER GILL (Sir L. Green)	R. Armstrong 8 2
TERMITE (Mrs. James)	Frank Butters 8 2
DESPAL (Mr. T. Lant)	Macnee 8 2
KILKENNY (Mr. W. Murray)	Cottrill 8 2
STERLING MAIDEN (Lt.-Col. M. Wingfield)	Pope 8 2
NOBLE SIX (Lord Wavertree)	Fergusson 8 2

Form.	Probable Starters and Jockeys.	Betting Forecast.
001	SILVER GILT	Beasley 4/9
000	RINMAKER	Childs 7/2
240	SPLENDIDE MENDAX	Caldwell 8/1

FORM HORSES.

2. 0—Meripace. 3.30—Kodak.
2.30—Hakem. 3.55—Fiesole.
3. 0—Headman (nap). 4.20—Silver Gilt.

MANCHESTER RESULTS.

2.0—LODGE MAIDEN T.Y.O. PLATE of 150 sovs. 5 f.

Mr. G. G. Peek's br. c. DUFFIELD, by Arion—Dahlia, 9-3 ..... J. Leach 1
Mr. Sol Joel's SHADY LADY, 8-4 ..... T. Weston 2
Mr. F. Dennis's ROYAL DELIGHT, 8-7 ..... F. Fox 3
Also ran:—Malmsy Butt (J. T. Brown), Scatcrum (W. Nevett), Mantrap (H. Wragg), Composer (J. Thwaites), Macaan (S. Donoghue). (Winner trained by Cannon.)

Betting—5 to 4 agst. DUFFIELD, 7 to 2 Royal Delight, 8 to 1 each Shady Lady and Composer, 10 to 1 Mantrap, 20 to 1 other.

Tote (2/- stake)—Win, 4/9; places, 2/3, 3/-, 2/6. Won by three lengths; a length and a half.

2.30—FRIDAY (S.) HANDICAP of 200 sovs. 1 m.

Mr. H. F. Clayton's ch. f. HEART OF GOLD, by Tangiers—Golden Horn, 3, 7-13 ..... J. Simpson 1
Miss H. V. Smith's RADIO RAG, 5, 8-6 ..... S. Donoghue 2
Mr. P. Higgins's B.H.P., 4, 7-9 ..... E. Crossley 3
Also ran:—He Sings (G. Richards), Losalot (C. Ray), Inspired (T. Weston), Alchemist (W. Nevett), Tennis (J. Dines), Deux Milles (A. Richardson), Southern Hue (G. Walsh). (Winner trained by Elsey.)

Betting—2 to 1 agst. Radio Rag, 9 to 2 each HEART OF GOLD and B.H.P., 5 to 1 Inspired, 7 to 1 He Sings, 100 to 6 any other.

Tote (2/- stake)—Win, 10/6; places, 3/9, 3/3, 5/-. Won by a neck; three lengths.

3.0—BURY (S.) HANDICAP of 200 sovs. 5 f.

Mr. A. Falcon's b. g. PORTIA'S PLEA, by Stratford—Clemency ..... F. Fox 1
Sir D. Broughton's PHEIDON, 3, 9-0 ..... R. Jones 2
Mr. W. H. Thorpe's MUDLARK, 5, 8-9 G. Bailey 3
Also ran—Dan Leno (J. Thwaites), Instalment (J. Caldwell), Sunny Jim (E. Fox), Television (W. Nevett), Privilege (T. Lowrey), Queen Bee (G. Richards), Pommern Hill (A. Roberts), Bonlaureta (E. Crossley), Dale's Girl (J. Simpson). (Winner trained by Rintoul.)

Betting—5 to 1 agst. PORTIA'S PLEA, 7 to 2 Pheidon, 7 to 1 Dale's Girl, 8 to 1 each Television, Red Sunset and Privilege, 10 to 1 Queen Bee, 100 to 8 Miniature, 100 to 7 each Sunny Bar and Mudlark, 33 to 1 any other.

Tote (2/- stake)—Win, 11/9; places, 4/9, 4/3, 14/3.

Won by half a length; a neck.

3.40—MANCHESTER CUP (handicap) of £2,170. 1¼ m.

Sir V. Sassoon's b. h. MINT MASTER, by Captain Cuttle—Peppermint, 5, 7-7 ..... F. Fox 1
Mr. H. F. Clayton's br. h. SIX WHEELER, by Tetrameter—Valentia Bay, 5, 8-0 T. Weston 2
Mr. J. P. Arkwright's bl. or br. f. GENTLEMEN'S RELISH, by He—Bonne Bouche, 4, 6-7 ..... A. Berry 3
Also ran—Old Orkney (J. Childs), Knight of the Grail (H. Beasley), Coligny II. (Gordon Richards), Posterity (H. Wragg), Paul Caret (J. Dines), Charnwood (A. Richardson). (Winner trained by C. Waugh.)

Betting—100 to 30 agst. Paul Caret, 4 to 1 Posterity, 9 to 2 Six Wheeler, 6 to 1 Coligny II., 100 to 9 Charnwood, 100 to 8 Gentlemen's Relish, 100 to 7 MINT MASTER and any other.

Tote (2/- stake)—Win, 26/9; places, 9/3, 4/6, 5/6. Total pools—Win, 12,830; places, 11,381.

Won by a head; three lengths between second and third. Old Orkney was fourth and Knight of the Grail last.

4.15—COTTON T.Y.O. STAKES of 340 sovs. 5 f.

Mr. C. J. Ryan's ch. c. INSTIGATOR II., by Stimulus—Sheila Ryre, 8-10 ..... H. Beasley 1
Mr. Sol Joel's PONSARDIN, 8-10 ..... H. Wragg 2
Mr. W. Murray's MISTY CLOUD, 8-7 ..... R. Jones 3
Also ran—Philippos (W. Nevett), D'Eyncourt (F. Donoghue), Poor Dolly (B. Carslake), Haymarket (J. Thwaites), Trowell Elegance (T. Lowrey).

(Winner trained by Loftus.)

Betting—13 to 8 agst. Ponsardin, 7 to 2 Zane Grey, 9 to 2 INSTIGATOR II., 10 to 1 D'Eyncourt, 100 to 9 Haymarket, 100 to 8 Poor Dolly, 33 to 1 any other.

Tote (2/- stake)—Win, 10/3; places, 5/3, 3/3, 3/3. Won by three-quarters of a length; a length and a half.

4.45—BRACKLEY WELTER HANDICAP of 200 sovs. 6 f.

Mr. H. Boulton's b. g. PERGAMUS, by Papyrus —Saucy Girl, 4, 8-3 ..... J. T. Brown 1
Mr. Boazman's OLD FRIEND, 3, 8-3 W. Nevett 2
Mr. Sol Joel's WOODCOCK, 3, 8-0 ..... W. Nevett 3
Also ran—Tuffian (G. Baines), Courtesy (R. Wrecker (G. Walsh), Prayagji (J. Richardson), The (Winner trained by Bullock.)

Betting—3 to 1 Old Friend, 4 to 1 agst. PERGAMUS, 7 to 1 Prayagji, 8 to 1 Tuffan, 100 to 8 Woodcock, 20 to 1 any other.

Tote (2/- stake)—Win,

THE TEST MATCH.

ENGLAND'S BAD HALF HOUR.

GRIMMETT IN A DEADLY SPELL TAKES THREE FOR EIGHT.

HOBBS AND CHAPMAN TO THE RESCUE.

THE first Test match at Trent Bridge, Nottingham, yesterday, was interrupted by showers.

Chapman won the toss and England batted first, but made such a bad start that four wickets were down for 71.

Grimmett at one period had three wickets for eight runs.

Hobbs and Chapman improved England's position, and at the close the score was 241 for 8 wickets. Hobbs made 78 and Chapman 52.

SHOWERS INTERRUPT THE PLAY AT TRENT BRIDGE.

Round about one o'clock, at Trent Bridge yesterday, England had one disastrous half-hour, in which four of her best batsmen left, while 18 runs were scored, so that four wickets were down for 71. The side at once became involved in a decidedly uphill struggle, and fortunately for them Hobbs rose to the occasion, playing the stern, watchful kind of innings that the circumstances warranted. To the Surrey batsman belonged chief credit for the measure of recovery effected by England in between the rainshowers, which considerably curtailed the playing hours. A. P. F. Chapman, too, had an important share in pulling round the game, and, playing a true cricketer's innings, he sat with Hobbs in a fifth wicket partnership that added 82 in an hour and five minutes.

J. B. Hobbs.

The skilful flighting and good length spinners of Grimmett caused England's early troubles, and it must be said that the Australian bowlers got enough out of the wicket to suggest it was not quite so perfect as it looked.

A DECEPTIVE WICKET.

Exactly the same stretch of turf prepared for the rained-ruined Test with Australia in 1926 was used, and the groundsmen and others, were able to form an opinion, considered it was full of runs. But, with such a master batsman as Hobbs struggling nearly two hours and a half for 50, and Wall occasionally making the ball rise quickly, the inference is that the pitch was not altogether ready. Still, when Woodfull called wrong to the spin of the coin, Chapman naturally took first innings.

The Selection Committee left out J. C. White and K. S. Duleepsinhji from the thirteen players called on to attend, and made the Sussex amateur twelfth man. Australia omitted A. Hurwood, C. W. Walker and E. L. A'Beckett, and had A. Jackson as twelfth man. All the players wore black armlets as a mark of respect to the late Sir Frederick Toone.

Hobbs and Sutcliffe began England's innings with a stand of 53 in seventy minutes, but the Yorkshireman could consider himself lucky to stay so long. He should have been caught by Hornibrook at short slip off Grimmett after scoring 10 out of 22. Sutcliffe, however, was, no doubt, seriously handicapped by a painful blow on the right hand from a ball by Wall that kicked up. The introduction of Fairfax into the attack with 51 scored furnished Australia with the first success. Sutcliffe being taken high up at first slip by Hornibrook with the left hand. The ball appeared to glance off the handle of his bat

GRIMMETT'S EFFECTIVENESS.

Very quickly Australia secured a strong grip on the game, Grimmett becoming so effective that, in three overs, he secured three wickets for 9 runs. At 53, Hammond, who has never shown his form at Trent Bridge, was leg before; Woolley was stumped off the next ball, and Hendren just touched an off break on to his wicket. Thus, when Chapman joined Hobbs, the board showed 71 and two men out.

CHAPMAN HITS OUT.

Bowling seventeen overs before lunch, Grimmett had 33 runs scored off him, but England's captain proceeded to attack the slow bowler after the interval, in a way that roused over twenty thousand people to much enthusiasm. An interruption for about half an hour, owing to bad light and rain, did not disturb Chapman, who, not particularly enterprising against the other bowlers, he certainly got Grimmett away with ease, cutting, off driving and hooking by sound strokes. When, at 185, he lifted the ball to driving Hornibrook and was caught at long off, Chapman had claimed 52 of the 82 added for the wicket. Such skill did he show in placing his strokes through gaps in the field, that his score contained ten 4's.

There followed another break in the cricket, rain and its effect causing a delay from just after half-past three until five twenty-five. Therefore, play yesterday lasted ten minutes short of four hours, and until the last quarter of an hour Hobbs kept his end up.

HOBBS'S GREAT INNINGS.

He set himself to a task of determined defence and discreet hitting of anything inaccurate or short of a length. Consequently his batting lacked its customary sparkle, yet none of the five bowlers used exposed any weakness in his armour, and, although for the most part careful in dealing with Grimmett, he made splendidly timed late cuts from the slow bowler. Another special feature of Hobbs's innings was his hooking of short-pitched balls. Good off drives by Larwood marked the sixth wicket stand for 35 runs, and with R. W. V. Robins in, Hobbs helped to carry the total to 218. Then off McCabe, who first took the ball at 187, the Surrey man gave a catch to second slip. So closed the outstanding effort of the day—78 valuable runs, including seven 4's. Not the least fault could be urged against the famous batsman. R. W. V. Robins seized every reasonable opportunity of scoring during the last quarter of an hour, making his strokes to the off-side particularly well, but Tate played the last ball of the day on to his wicket, and stumps were drawn with the score 241 for eight wickets.

C. V. Grimmett.

England derived some satisfaction from their performance, because only once before had they put together a score of over 200 in a Test match with Australia at Trent Bridge. Altogether, despite the unfortunate weather, those present saw really interesting cricket by reason of the varying fortunes of the encounter. As the earlier Australian games have suggested, Grimmett proved by far the most effective bowler, and so far he has taken five wickets for 106. Grimmett's success in dismissing three men while 18 runs were scored was virtually a repetition of what Gregory accomplished in 1921 on the same ground, when England, winning the toss, lost three wickets for that number of runs, all to the fast bowler, a disastrous start to the match, from which there was no recovery.

The number of people paying for admission was 15,765, the receipts amounting to £1,525. Score:—

THE SCORE.

ENGLAND—First Innings.

Hobbs c Richardson b McCabe	78		
Sutcliffe c Hornibrook b Fairfax	29		
Hammond l.b.w. b Grimmett	8		
Woolley st. Oldfield b Grimmett	0		
Hendren b Grimmett	5		
A. P. F. Chapman c Ponsford b Hornibrook	52		
Larwood b Grimmett	18		
R. W. V. Robins not out	28		
Tate b Grimmett	13		
Extras	10		
Total (8 wkts.)	241		

FALL OF THE WICKETS.

1	2	3	4	5	6	7	8
53	65	65	71	153	188	218	241

To bat—Tyldesley (R.) and Duckworth.

Australia—W. M. Woodfull, V. Y. Richardson, A. F. Kippax, W. H. Ponsford, D. G. Bradman, S. McCabe, A. Fairfax, W. A. Oldfield, C. V. Grimmett, T. Wall, and P. M. Hornibrook.

Umpires—Parry and Hardstaff.

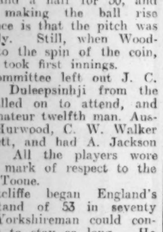

A. P. F. Chapman.

HEAVY RAIN LAST NIGHT.

POOR PROSPECTS FOR RESUMPTION OF PLAY TO-DAY.

Relentless rain at Nottingham last night saturated the outfield at Trent Bridge, and made pools of water in many parts of the ground. The wicket was covered, but after hours of rain it must have been affected. Lowering clouds held poor promise for the morning.

NORTHAMPTONSHIRE V. DERBYSHIRE.

At Northampton. Derby won by 71 runs.

GLOUCESTER V. KENT.

At Bristol. Gloucester won by 117 runs.

TO-DAY'S FIXTURES.

SENIOR MATCHES.

Free State XI. v. Civil Service Crusaders (2nd day), Rathmines, 11.30 a.m.

Civil Service v. Leinster. Phœnix Park.

Pembroke v. Merrion. Sydney Parade.

Phœnix v. Railway Union. Phœnix Park.

INTERMEDIATE LEAGUE.

Railway Union 2nd v. Raheny. Park avenue.

Imperial Tobacco Company v. Civil Service 2nd. Cramlin.

Merrion 2nd v. Carlisle. Anglesea road.

Junior Lyons v. Leinster 2nd. Lansdowne road.

North Kildare v. Monkstown. Kilcock.

Y.M.C.A. v. Pembroke 2nd. Claremont road.

Richmond v. Clontarf 2nd. Grangegorman.

JUNIOR LEAGUE.

Bohemians v. Civil Service 3rd. Milltown.

Phœnix v. Malahide. Cramlin.

Monkstown 2nd v. Imperial Tobacco Company 2nd. Serpentine avenue.

National Bank v. Y.M.C.A. 2nd. Kimmage road.

St. James's Gate v. St. Johns.

St. Pauls v. Pembroke 3rd. Serpentine avenue.

MINOR LEAGUE.

Malahide 2nd v. 1st Company B.B. Malahide.

Fairview C.Y.M.S. v. Leinster IV.

Imperial Tobacco Company v. 11th Company B.B. Cramlin.

Y.M.C.A. 3rd v. Harding. Claremont road.

7th Company B.B., O.B.U. v. St. James's Gate 2nd. Mount Prospect avenue.

SCHOOL GAMES.

Sandford Park v. St. Columba's College. Sandford road.

S.S.C.S. (under 13) v. Sandford Park (under 13). Chonskeagh.

St. Columba's (J.C.T.) v. Baymount. Rathfarnham.

TEAMS.

Pembroke 1st XI. v. Merrion, at Sydney Parade, 2.30.—D. T. Pickeman (capt.), W. F. Aylward, L. P. McCarthy, A. D. Gardiner, H. T. Williams, P. J. Keating, F. H. Hirst, S. G. Murphy, T. C. Williams, L. D. McMullan, H. H. Forsyth.

Pembroke II. XI. v. Y.M.C.A.—B. Kelly (capt.), J. Keating, J. Honkins, H. Power, G. J. Bonass, G. Barley, B. H. Aylward, A. Roberts, C. Knowles, T. F. Ward, A. G. Trapnell.

Sutton v. Parkside, at Sutton, 3.0—A. J. Hughes (capt.), F. E. Fetherstonhaugh, W. D. Hughes, F. C. Gunnan, T. J. Quigley, S. E. Worsley, J. D. Guinan, W. J. Spencer, T. H. Boyd, C. F. Coyle, P. Smith. Subs.—B. Payne, V. Smith.

Y.M.C.A. v. National Bank, Kimmage road, 3 o'clock. Team to meet Terenure tram terminus, 2.45 sharp—A. Rathbride, E. C. Coard, J. Hussey, C. Kerr, J. Oliffe, S. Plunkett, W. Plunkett, S. Rice, V. Sterling, A. Thompson, S. Wilson.

Y.M.C.A. v. Phœnix II., Claremont road, 3 o'clock — J. H. Armstrong, J. G. Balmer, W. Blount, J. Dilworth, R. Hussey, F. W. Moore (capts.), J. J. McKew, E. C. Smith, H. Sterling, H. Whiteside, A. Worrall.

Leinster 1st XI. v. Civil Service, on Civil Service ground, at 2.30 o'clock — J. Anderson (capt.), L. A. Bookman, C. M. Hill, J. F. Kempster, R. L. Davidson, J. Shires, T. J. Reddy, E. Ingram, R. D. Lambert, J. D. Alison, T. W. Fox. Twelfth man—N. H. Lambert.

Leinster 2nd XI. v. "Irish Times," at Lansdowne road, at 2.30 o'clock—N. O'C. Redmond, M. D. Alison, G. Arthurs (capt.), R. Swanton, D. Hennessy, J. R. Graham, F. Haine, B. J. D. O'Kelly, T. G. Connell, J. K. C. Edwards, N. H. Lambert. Twelfth man—A. N. Welsby.

Malahide 1st XI. v. Jacobs—K. O'Neill, E. Crowley, A. Mills, A. Whieldon, C. Hughes, J. McCreadie, R. Edwards, H. Colthurst, A. Spadaccini, R. Anderson, S. Bonynge. 2nd XI. v. 1st Co. Boys' Brigade—L. Hughes, J. Armstrong, J. O'Hanlon, C. McCreadie, K. Talbot, J. Richardson, J. Moran, J. Scaff, G. B. Kennedy, S. Richardson, N. Eager.

K.G.S.—D. P. Keady (capt.), J. B. Fisher, R. A. Fisher, J. S. A. Joynt, A. P. Dowse, J. M. Fitzpatrick, W. H. D. Browne, J. E. Murphy, P. Carthew, W. Murphy, E. Byrne. Twelfth man—W. Lee.

K.G.S. (under 14)—D. H. McNeill (capt.), D. Haigh, L. Harris, D. Young, G. Orr, K. Anderson, B. Anderson, O. Bartlett, K. Martin, S. Shellard, K. Stephen. Twelfth man—J. Stiven.

Leinster 4th XI. v. Fairview C.Y.M.S. II., at Fairview, at 2.30 o'clock—E. Thornley (capt.), G. W. Murdoch, H. A. Corrigan, J. F. Doyle, R. J. Boothman, N. McSharry, D. White, J. R. Power, T. A. McAndrew, C. V. Hession, J. Cassidy. Twelfth man—G. Ledwidge.

Civil Service 1st v. Leinster—J. N. Brophy, D. P. Cully, A. Campbell, F. G. Deegan, P. D. Deering, E. A. George, J. R. Gill, J. M. Hanrahan (capt.), J. K. Lang, A. E. Millard, J. C. Williams. Subs.—D. K. Doran, F. A. Leopold.

Civil Service II. v. Imperial Tobacco Co.—D. K. Doren, R. I. George, R. J. Harris (capt.), J. W. P. Hill, H. J. Handyside, T. A. Johnson, F. A. Leopold, J. P. Moran, H. S. Mansfield, P. J. McCann, P. J. Reynolds. Subs.—P. E. Stewart, R. D. Beakey.

Civil Service III. v. Bellshire—R. D. Breakey, F. J. Connor, T. A. Davis, J. J. Hayden, A. W. Lane, J. McConnell, R. A. G. McFetridge, F. P. Mooney, N. C. Murray (capt.), Jas. Smith, P. E. Stewart. Subs.—G. Malone, F. P. Hozier.

Merrion C.C. 1st XI. v. Pembroke—W. V. Rumney (capt.), S. Andrews, F. S. Barber, J. A. Delaney, G. T. Kenay, P. B. Kenny, T. O'N. Kiely, D. B. Lindsay, R. F. McCarten, T. O'Carroll, J. D. O'Connor. Sydney Parade, 2.30 o'clock.

"Irish Times"—F. Price (capt.), A. Fitzgerald, J. McClure, J. Wheinn, E. Felton, D. Head, M. Eddis, T. Gibbons, B. Green, J. Moore, J. Stapleton. Subs.—R. Winter.

ULSTER TEAM TO MEET MUNSTER.

The Ulster team to play Munster at Ormeau, Belfast, on 20th and 21st June, is as follows:—E. Jackson (Ulster), capt.; A. E. Anderson (North Down), R. J. Barnes (Armagh), C. E. Bebe (North Down), G. Crothers (Lisburn), W. M. Dick (Cliftonville), J. Harris (N.I.C.C.), T. Martin (Lisburn), W. McDonough (Armagh), A. McFarlane (Sion Mills), J. Shields (North Down).

BOWLERS BEST.

26 WICKETS FALL IN THE FREE STATE-CRUSADERS MATCH.

Twenty-six wickets fell at Rathmines yesterday, where the Civil Service Crusaders began the last match of their Dublin tour against a Free State XI. The bowlers had matters pretty much their own way, the best return being that of Boucher, who took five of the Crusaders' wickets for 17. As the match stands the Free State XI., with six wickets down in their second innings, are 189 ahead.

The Free State side made a most disastrous start in their first innings. D. R. Pigot and J. A. O'Donnell were out before a run was scored. J. B. Ganly, J. C. Boucher and A. P. Kelly came to the rescue, however. The first-named got 49 in his usual vigorous style, while Boucher made 23 by correct cricket.

The Crusaders also made a bad start, and half their wickets were down for 23, of which W. L. Evans had made 17. P. R. Broomfield and H. Everett doubled the score for the sixth wicket, but none of the others gave much trouble, Broomfield, who made 25, hit five boundaries. C. J. Little, A. D. Barber and Ganly, all batted well for their respective contributions in the Free State second innings.

A resumption will be made this morning at 11.30. Score:—

FREE STATE XI.

First Innings.		Second Innings.	
D. R. Pigot l.b.w. b Everett	0	b W. L. Evans	6
J. A. O'Donnell c Everett b W. L. Evans	0		
C. J. Little c W. Ross b Edwards	36	b Pafford	30
P. A. Thornton st A. Ross b Edwards	14	st A. Ross b Edwards	19
A. D. Barber b Everett	7	st A. Ross b Edwards	24
J. B. Ganly b Everett	49	c A. Ross b Eastland	22
J. C. Boucher c Everett b W. Evans	23		
C. M. Deverill b Everett	0	b W. L. Evans	18
H. Flewett b Everett	0		
A. P. Kelly not out	17	not out	6
R. H. Shortt run out	1		
Extra	1	Extras	4
Total	148	Total (6 wkts.)	129

Bowling—W. L. Evans 3 for 38; Everett, 4 for 40; Edwards, 2 for 52; Eastland, 0 for 7; Pafford, 0 for 9; Hopewell, 0 for 3.

CIVIL SERVICE CRUSADERS.

J. H. Evans c Barber b Boucher	1	H. Everett b D. R. Pigot	11
W. H. Eastland l.b.w. b Thornton	0	W. J. Ross b Flewett	5
W. L. Evans b	0	W. Edwards c Boucher b Flewett	0
Boucher	17	A. Ross b Boucher	5
W. L. T. Webb c and b Boucher	0	W. C. Hopewell run out	5
M. C. Pafford b Boucher	0	Extras	19
P. R. Broomfield not out	25	Total	38

Bowling—Boucher, 5 for 17; Thornton, 1 for 13; Pigot, 1 for 16; Flewett, 2 for 15; Shortt 0 for 8.

LEICESTER V. SURREY.

At Leicester. Leicester won by 102 runs. Score:—

LEICESTERSHIRE.

First Innings.		Second Innings.	
Shipman l.b.w. b Gregory	54	c Brooks b Gover	1
Berry run out	1	b Shepherd	32
Armstrong l.b.w. b W. A. Smith	147	c Allom b Gover	5
Allom	0	c Brooks b Gregory	1
Riley b Allom	0	c Brooks b Shepherd	10
Geary l.b.w. b Gregory	15	c and b Gregory	5
Astill c and b Allom	1	c and b Gregory	2
A. J. De Lisle b Shepherd	20	b Peach	12
Sidwell b Gregory	8	not out	4
Smith (H. A.) l.b.w. b Gregory	20	c Peach b Gregory	19
Snary not out	5	c Peach b Gregory	3
Extras	5	Extras	5
Total	275	Total	99

Bowling.—First Innings—Allom, 4 for 54; Gover, 0 for 47; Peach, 0 for 49; Gregory, 4 for 57; Shepherd, 1 for 35. Second Innings—Allom, 0 for 33; Gover, 2 for 11; Gregory, 5 for 34; Peach, 1 for 10, Shepherd, 2 for 6.

SURREY.

First Innings		Second Innings.	
Sandham c Snary b Astill	76	b Astill	14
Hitching c and b Smith (H.)	27	l.b.w. b Astill	12
Ducat c and b Geary	13	c Geary b Astill	6
Shepherd l.b.w. b Smith (H.)	16	b Geary	3
Wilson l.b.w. b Astill	2	l.b.w. b Geary	2
Gregory not out	17	c Riley b Astill	38
Squires c Armstrong b Astill	3	st Sidwell b Geary	5
Peach b Astill	0	b Astill	7
Allom l.b.w. b Geary	6	c Snary b Astill	2
Brooks b Geary	0	c Smith b Astill	0
Gover b Geary	0	not out	2
Extras	8	Extras	13
Total	168	Total	104

Bowling.—First Innings—Shipman, 0 for 35; Geary, 4 for 17; Smith (H.), 2 for 41; Astill, 4 for 48; Snary, 0 for 19; Armstrong, 0 for 2. Second Innings—Shipman, 0 for 11; Geary, 5 for 46; Snary, 0 for 0; Astill, 7 for 32.

LANCASHIRE V. SUSSEX.

At Old Trafford. Match drawn. Score:—

LANCASHIRE—First Innings.

Hallows c Parks (J.) b Hollingdale	6	Bowley c Cook b Bowley	6
Watson st Cornford b Bowley	68	Sibbles c Cook b Bowley	0
Tyldesley (E.) c Cook b Bowley	27	Farrimond c Wensley b Langridge	60
Iddon l.b.w. b Bowley	21	Macdonald l.b.w. b Hammond	0
Hopwood c Cornford b Hammond	82	Hodgson not out	8
Taylor c and b Langridge	26	Extras	4
Total	308		

Bowling—First Innings—Wensley, 0 for 46; Parks (J.), 0 for 13; Hollingdale, 1 for 25; Langridge, 2 for 89; Hammond, 2 for 45; Bowley, 5 for 79; Cook, 0 for 7.

SUSSEX.

First Innings.		Second Innings.	
Bowley b Macdonald	10	c Hodgson b Macdonald	2
Parks (J.) b Hodgson	14	c Hopwood b Macdonald	23
Wensley c Eckersley b Sibbles	5	b Macdonald	4
Cook b Macdonald	11	c Eckersley b Hopwood	1
Langridge c Eckersley b Hodgson	0	c Watson b Hopwood	0
A. H. Gilligan not out	71	l.b.w. b Hopwood	32
Parks (H.) b Macdonald	2	c Eckersley b Macdonald	41
L. Williams b Hodgson	4	not out	60
Hammond c Watson b Hodgson	7	not out	0
Hollingdale c Eckersley b Macdonald	2		
Cornford c Eckersley b Hodgson	2		
Extras	13	Extras	10
Total	141	Total (7 wkts.)	173

Bowling.—First Innings—Macdonald, 4 for 60; Sibbles, 1 for 17; Hopwood, 0 for 16; Hodgson, 5 for 35. Second Innings—Macdonald, 4 for 56; Sibbles, 0 for 18; Hodgson, 0 for 32; Hopwood, 3 for 31; Iddon, 0 for 15; Watson, 0 for 13.

MIDDLESEX V. ESSEX.

At Lord's. Essex won by nine wickets. Score:—

MIDDLESEX.

First Innings.		Second Innings.	
N. Haig c and b Nichols	4	c and b Russell	16
Lee l.b.w. b Nichols	9	run out	27
Hearne b Daer	6	b Nichols	93
H. J. Enthoven b O'Connor	13	run out	35
H. E. Carris l.b.w. b Smith	15	c Sheffield b Hipkin	9
J. L. Guise b O'Connor	24	b Daer	12
G. C. Newman not out	110	b Daer	17
D. Russell b Daer	27	c O'Connor b Hipkin	4
G. E. V. Crutchley c Russell b Daer	0	b Nichols	7
Durston b Nichols	32	not out	5
Price b O'Connor	3	c Russell b Nichols	8
Extras	21	Extras	9
Total	264	Total	242

Bowling.—Nichols, 3 for 42; Smith, 1 for 49; Daer, 3 for 53; O'Connor, 3 for 85; Hipkin, 0 for 8. Russell, 0 for 8. Second Innings—Nichols, 3 for 79; Daer, 2 for 54; O'Connor, 0 for 67; Hipkin, 2 for 35; Russell, 1 for 18.

ESSEX—First Innings.

C. J. Bray l.b.w. b Hearne	8	Sheffield b Hearne	13
Cutmore c Lee b Hearne	40	Morris run out	22
O'Connor b Hearne	104	Hipkin st Price b Newman	25
Russell c and b Durston	102	Daer not out	11
Nichols c Haig b Enthoven	59	Smith (P.) b Lee	0
Pearce b Hearne	12	Extras	24
Total	420	Total	314

SECOND INNINGS.—Bray not out, 45; Cutmore c Russell b Haig, 9; O'Connor not out, 32. Extras—4. Total (one wicket)—90.

Bowling.—First Innings—Haig, 1 for 99; Durston, 1 for 88; Hearne, 4 for 89; Lee, 1 for 31; Enthoven, 1 for 53; Newman, 1 for 36.

WARWICK V. YORKS.

At Birmingham. Yorks. won by eight wickets. Score:—

YORKSHIRE—First Innings.

Holmes c Mayer b Sanders	6	Robinson c Santall b Kemp-Welch	24
A. T. Barber c Smith b Mayer	47	Wood c Smith b Sanders	0
Oldroyd c Smith b Mayer	31	Dennis c Parsons b Mayer	57
Leyland l.b.w. b Paine	43	Rhodes not out	45
Mitchell l.b.w. b Sanders	76	Hall not out	9
F. E. Greenwood l.b.w. b Sanders	46	Extras	16
		Total (9 wkts.)	*364

*Innings declared.

Bowling.—Mayer, 3 for 107; Sanders, 4 for 72; Kemp-Welch, 1 for 23; Paine, 1 for 67; Santall, 0 for 10; Croom, 0 for 10.

SECOND INNINGS.—Barber b Mayer, 6; Mitchell c Sanders b Mayer, 45; Greenwood not out, 37; Leyland not out, 6. Extras—6. Total (for two wickets)—100

WARWICKSHIRE.

First Innings.		Second Innings.	
Smith c Mitchell b Robinson	2	c Greenwood b Robinson	5
Croom run out	8	c and b Hall	5
Bates b Robinson	0	c Wood b Robinson	7
Wyatt c Wood b Hall	14	c Greenwood b Hall	0
Rev. J. Parsons b Hall	20	c Holmes b Rhodes	31
Kilner c Wood b Hall	9	c Wood b Robinson	3
Kemp-Welch c Holmes b Robinson	27	c Barber b Robinson	63
Santall c Barber b Hall	57	not out	105
Paine l.b.w. b Robinson	0	b Hall	20
Sanders b Robinson	0	l.b.w. b Rhodes	54
Mayer not out	0	l.b.w. b Hall	12
Extras	11	Extras	9
Total	148	Total	314

Bowling.—First Innings—Robinson, 5 for 41; Dennis, 0 for 22; Hall, 4 for 24; Rhodes, 0 for 20. Second Innings—Robinson, 4 for 88; Hall, 4 for 62; Rhodes, 2 for 50.

ROWING.

THE TRINITY WEEK REGATTA.

ENJOYABLE REUNION AT ISLANDBRIDGE.

One missed a couple of the Dublin crews at Islandbridge yesterday, but Drogheda, Dolphin, Belfast Commercial, Belfast B.C., Cork Harbour, Dundalk, Dublin University and Lady Elizabeth crews were on the water, and there was no lack of interest in the proceedings. The rowing, too, was up to an excellent standard, and the regatta season may be said to have been opened most auspiciously.

It was a delightful afternoon, with a refreshing breeze to temper the heat of the sun, and for a first day the attendance of rowing men and their lady friends was well up to the average.

So far as the rowing was concerned, while it was right good, it did not provide any outstanding feature, except, perhaps, the defeat of Dublin University, the holders, by Drogheda in the second heat of the Lady Elizabeth Challenge Cup, in which the well-balanced Drogheda four rowed a very fine race, indeed. The Cork Harbour crew also showed impressive form in the same event against Lady Elizabeth A. and Belfast Commercial achieved a well-merited victory over Dolphin in a capital race in the opening heat of the Ladies' Cup; while the Drogheda eight also distinguished themselves in the Grand Challenge Cup against Lady Elizabeth B.C.

This was one of the prettiest and best races of the evening, although it was not quite so exciting as the struggle between Drogheda and Dublin University B in Heat A of the Towers Cup. The Trinity men got the better of a rousing finish by a length and a half, but the umpire, owing to some fouling by both crews, ordered it to be re-rowed, and then the margin was reduced by the Drogheda crew to a bare half length.

To-day the regatta will conclude, and the finals should provide some thrilling races.

THE LADY ELIZABETH CHALLENGE CUP.

For Second Senior Fours.

HEAT A.

North Station.—Lady Elizabeth B.C. (A)—J. A. Mee (bow), 9-7; 2 W. D. Johnston, 12-7; 3 G. P. Stewart, 11-8; J. E. Longfield (stk.), 11-6; R. W. Richardson (cox.), 8-8—rowed over.

South Station.—Dublin R.C.—Scratched.

HEAT B.

South Station.—Drogheda R.C.—P. Dufiner (bow), 10-9; 2 P. McGuigan, 11-2; 3 E. Delaney, 11-2; M. Monahan (stk.), 11-2; P. J. Byrne (cox.), 9-6—1.

North Station.—Dublin University B.C.—W. S. J. Carter (bow), 10-6; 2 H. Horan, 11-1; 3 H. M. Carson, 13-6½; J. A. Shillington (stk.), 12-0; E. P. O'Malley (cox.), 9-9—0.

Drogheda gradually showed in front, and at the big bay were a length clear. Nearing the last bend Trinity put in a strong effort, but Drogheda, rowing well within themselves, drew out and won by a length.

HEAT C.

North Station.—Drogheda R.C.—1.

South Station.—Lady Elizabeth B.C. (B)—R. C. Sutton (bow), 11-6; 2 C. W. Ryan, 10-10; 3 D. L. Graham, 12-7; O. W. McCutcheon (stk.), 11-9; J. B. Hazley (cox.), 8-0—0.

Won by two lengths and a quarter.

HEAT D.

North Station.—Cork Harbour R.C.—W. Collins, 10-1; 2 J. Byrne, 12-0; 3 C. J. Daly, 12-3; T. O'Gorman (stk.), 10-10; another (cox.)—1.

South Station.—Lady Elizabeth B.C. (A)—0.

Cork Harbour went away at the start, and, rowing well together, maintained their position, the judges' verdict being a distance.

THE LADIES' CHALLENGE CUP.

For Junior Eights.

HEAT A.

South Station.—Belfast Commercial B.C.—J. E. Megannety (bow), 9-7; 2 W. Dineen, 10-5; 3 T. Watson, 10-1; 4 G. S. Williamson, 10-7; 5 W. T. McClenaghan, 10-10; 6 W. Huey, 12-0; 7 E. Hamilton, 12-0; G. E. Allen (stk.), 12-3; T. V. McCormick (cox), 9-0—1.

North Station.—Dolphin R.C.—S. J. McGloughlin (bow), 9-13; 2 T. G. Burke, 10-10; 3 E. Jo Carroll, 12-4; 4 T. G. Montgomery 10-1; 5 J. W. H. Mullins 12-3; 6 A. E. McClelland 11-1; 7 L. A. Douris, 10-4 J. J. Hooper (stk.), 10-4; R. G. Leslie (cox), 9-2—0.

Dolphin held a slight lead to the big bend, where they were deprived of it, and Belfast Commercial from that on had the race in their safe keeping, the margin being two lengths.

PHŒNIX CHALLENGE CUP.

For Junior Sculls.

HEAT A.

South Station.—Belfast B.C.—F. J. Stratford, 11-12—1.

North Station.—Lady Elizabeth B.C. (B)—G. P. Stuart, 11-8—0.

HEAT B.

North Station.—Lady Elizabeth B.C. (C)—R. E. Steen, 10-7—rowed over.

South Station.—Dublin R.C.—scratched.

HEAT C.

South Station.—Belfast B.C.—F. J. Stratford—1.

North Station.—Lady Elizabeth B.C. (A)—R. W. Richardson, 9-8—0.

Stratford led all the way to win by six lengths.

HEAT D.

South Station.—Dublin University B.C.—E. E. O'Malley, 9-9—rowed over.

North Station.—Lady Elizabeth B.C. (C)—R. E. Steen—absent.

THE JUNIORS' CHALLENGE CUP. For Junior Fours.

HEAT A.

South Station.—Dublin University B.C.—M. W. Gibbon (bow), 10-0; 2 E. G. Hobart, 11-13½; 3 J. A. Robinson, 11-12; H. F. McCullagh (stk.), 10-8; R. J. O'Neill (cox), 7-11—1.

North Station.—Belfast Commercial B.C.—T. V. McClenaghan (bow), 10-7; 2 R. C. Goodson, 11-2; 3 H. Patterson, 11-0; G. S. Williamson (stk.), 10-7; T. V. McCormick (cox), 9-0—0.

Belfast Commercial quickly worked out a lead of a quarter of a length, and there was no alteration for half the distance. Then Trinity, rowing strongly, improved their position. Before reaching the Neptune boathouse they were on level terms, and forging steadily ahead, they won by 2 lengths.

THE ISTHMIAN CHALLENGE CUP. For First Senior Fours.

HEAT A.

South Station.—Dublin University B.C.—D. J. Gargan (bow), 11-6½; 2 H. Watson, 11-2; 3 J. G. Reid, 11-10½; L. K. Brannigan (stk.), 12-0; E. E. O'Malley (cox), 9-9—1.

North Station.—Lady Elizabeth B.C.—H. Michael (bow), 11-5; 2 H. M. L. Russell, 10-13; 3 R. J. F. Mayston, 10-11; J. M. Gibbon (stk.), 11-7; R. W. Richardson (cox), 9-8—0.

They raced virtually on level terms for half way, when Dublin University drew out, to win by 2 lengths.

THE UNIVERSITY GRAND CHALLENGE CUP.

For Senior Eights.

HEAT A.

South Station.—Drogheda R.C.—T. Delaney (bow), 10-6; 2 J. P. Duffner, 10-10; 3 E. Delaney, 11-2; 4 F. Gray, 11-3; 5 J. Durnin, 11-0; 6 P. McGuigan, 11-2; 7 J. Durnin, 11-6; C. W. Murdock (stk.), 11-8; P. J. Byrne (cox), 9-6—1.

North Station.—Lady Elizabeth B.C.—C. M. Taylor (bow), 10-6; 2 H. M. L. Russell, 10-13; 3 H. Michael, 11-6; 4 W. D. Johnston, 12-7; 5 G. P. Stewart, 11-8; 6 J. E. Longfield, 11-6; 7 R. J. F. Mayston, 10-11; J. M. Gibbon (stk.), 11-7; R. W. Richardson (cox)—0.

After the first minute Drogheda, who pulled a fine stroke throughout, was a canvas ahead, but Lady Elizabeth was level at the first bend. It was a capital race all the way; but, rowing all out, Drogheda increased their advantage down the straight, and won by 2 lengths.

THE CHAPELIZOD CHALLENGE CUP.

For Junior Fours.

HEAT A.

North Station.—Dublin University B.C.—C. W. M. Smiley (bow), 10-6½; 2 G. F. Harris, 11-5; 3 T. C. C. Vance, 10-12½; K. O'Toole (stk.), 10-8; R. J. O'Neill (cox.), 7-11—1.

South Station.—Dundalk R.C.—J. E. Fox (bow), 11-7; 2 E. Strath, 11-9; 3 W. Lait, 12-0; E. Byrne (stk.), 11-5; another (cox.)—0.

Dundalk had slightly the better of it to the big bend, where University closed up. At the Neptune Trinity were leading half a canvas, an advantage which they increased to a length and a half.

HEAT B.

North Station.—Dublin R.C.—Scratched.

South Station. — Belfast Commercial B.C.—J. E. Megannety (bow), 9-7; 2 W. Huey, 12-0; 3 E. Hamilton, 12-0; G. E. Allen (stk.), 12-5; T. V. McCormick (cox.), 9-0—Rowed over.

HEAT C.

North Station.—Dublin University B.C.—0.

South Station.—Dolphin R.C.—S. J. McGloughlin (bow), 9-13; 2 A. E. McClelland, 11-1; 3 J. W. H. Mullins, 12-3; J. J. Hooper (stk.), 10-4; R. G. Leslie (cox.) 9-2—1

Dolphin led throughout, and won by a distance.

THE TOWERS CHALLENGE CUP.

For Maiden Eights.

HEAT A.

North Station.—Drogheda R.C.—P. T. Gray (bow), 10-5; 2 P. P. Moran, 10-10; 3 W. K. Allen, 11-1; 4 G. R. Allen, 11-2; 5 W. B. Sixsmith, 10-6; 6 E. Fenton, 11-2; 7 R. M. McAuley, 11-3; T. J. Cummins (stk.), 10-2; P. J. Byrne (cox.), 9-6—0.

South Station. — D.U.B.C.—(B)—D. W. Grehan (bow), 9-2; 2 R. N. R Blennerhassett, 8-11; 3 J. S. Ruddell, 9-9; 4 T. D. W. Whitefield, 10-6; 5 W. M. Franklin, 11-2; 6 R. H. Babington

FINANCIAL NEWS AND NOTES

TONE AND COMMENT.

DUBLIN IRREGULARLY DISPOSED.

GUINNESS AND COATS LOWER AGAIN.

The week-end market was again uncertain, and fluctuated after a poor volume of business was put through, with Guinness and Coats outstanding points of interest owing to continuance of sale pressure in the former, and the items for discouragement drawn from the chairman's speech at the annual meeting of shareholders of the latter concern, held in Glasgow the previous day. But local securities had once more a satisfactory following of support in most cases. Cables and Wireless "A" and "R" Ord. Stocks again fell heavily on London rumours about coming report. There was a quiet market in Government National Loans, and prices remain easy. War Loan 5 per cent. Stock was well supported, and closed harder. The official marking of 90⅞ on 10th inst. for Land Bonds 4½ per cent., with interest from next gale, is now notified an error. Banks were mostly better, but Munsters were quieter. There appeared again a large selling order in Guinness units, and the price was once more adversely affected, and closed at lowest. Dublin Distillers "A" 5s. Shares were dealt in at 3s., but few shares were sold, and the Ord. Stock was held for 18. British and Irish Steam and Grand Canal issues remain firm. Home Rails opened and closed rather harder, but actual business done was poor in volume. Trams closed quiet sellers, especially Dublin United Ord. Shares. Among Commercial and Industrial Shares, Coats opened freely on offer, and English Sewing Cottons were also on sale. Courtaulds were firm all day in a quiet market. Leading Tobaccos met a little attention and recovered, after opening dull and lower. Imperial Chemicals were sympathetically affected by the weak, unsettled market reports the other side. Unilever issues more or less marked time, with a firmer general tone. Johnston Bakery Shares were wanted, as also J. G. Mooney and Alex. Thom issues, but no shares offered. Irish-American Oils Pref. were in request. *Irish Times* Pref. issues were in demand, and higher. Gouldings were still firm. The Irish Civil Service Building Society report an increased interim dividend, i.e., 15s. per share, against 12s. 6d. hitherto, but no business resulted.

LONDON FIRMER.

BRITISH FUNDS STRONGER.

Although the volume of dealings passing in the London Stock Markets yesterday remained on the small side, rather brighter conditions prevailed in the majority of sections. Here and there, however, dull and easier spots were apparent, and, taken as a whole, the list of price movements presented an irregular appearance. General Electrics provided one of the best markets, the announcement of a cash bonus coming as a pleasant surprise, and although the best level was not maintained, they still registered a substantial improvement. Decidedly firmer conditions ruled in the gilt-edged market, with the Conversion issues outstanding. The Foreign Government stock market also displayed a firmer appearance, with Chinese issues and French Fives and Fours appreciating. Spanish Fours, German Sevens, and Brazil 6½ p.c. (1927), however, all finished lower. Little of interest transpired among Home Rails, but the few movements scored were favourable to holders. Colonial and Foreign Rails, on the other hand, remained depressed, Central Argentines being an especially weak market. The Industrial section as a whole made an irregular showing, while dealings, with a few exceptions, were again on a modest scale.

DEALINGS IN LONDON MARKET.

The following dealings among active Stocks and Shares were "marked" in London yesterday:—

Consols (x.d.)—345⅝, 12, 11, 16, 15, 14, 13, 12, 11, 10, 9, 8 p.c. **War Loan**—102⅝, 15, 14, 13, 12, 11, 10, 9, 8, 7, 6, 5 p.c. **Funding Loan**—48½, 47½, 19, 22, 24, 23, 22, 21, 20, 19, 18, 17, 16, 15, 14, 13, 12, 11, 10, 9, 8, 7, 6, 5 p.c. **Conversion Loan** 3½ p.c.—102⅛, 9, 8, 7, 6, 5, 4, 3, 2, 1, 102, 1, 2, 3, 4, 5, 6, 7, 8, 9, 10, 11, 12, 13, 14, 15, 16, 17, 18, 19, 20, 21, 22, 23, 24, 25, 26, 27, 28, 29, 30, 31, 32, 33, 34, 35, 36, 37, 38, 39, 40,

THE FAMOUS "BLACK SWAN" BUTTER.

ABSOLUTELY THE FINEST BUTTER OBTAINABLE.

QUALITY, UNIFORMITY, VALUE.

1N ROLLS, CARTONS, BULK.

DOWDALL, O'MAHONEY & CO., LTD.

UNION QUAY, CORK, and 29/30 FLEET ST., DUBLIN.

FOOD AND PRODUCE MARKETS.

Birkenhead—Steady trade for Cattle. Dublin—Good inquiry for Creamery Butter at dearer rates; Eggs. best kinds in request; Poultry, very good demand, and good supplies; dull trade for Old Potatoes; Fish in fair supply; few samples of Corn on offer; and only small quantity of Hay offered. Cork Butter—Increased demand at firmer prices. Tin and Copper easier. Rubber idle.

CATTLE.

BIRKENHEAD.—Cattle—On offer: 841 Irish cattle and 2,168 lambs. There was a steady trade for the cattle on offer. Choice stallfed bullocks and heifers made 10½d., other classes of stallfeds and grass cattle 9d. to 9½d., cows and bulls 6d. to 7½d. Trade was also steady for lambs, the best qualities making 1/3, secondary descriptions 1/2, and inferior sorts 1/1 per lb., all prices sinking the offal.

DONNELLY, LIMITED,
LARGEST EXPORTERS OF FRESH MEAT.

Choice Lambs	1/1	per lb., dressed-weight.
Good	1/-	" "
Fair	11d.	" "
Inferior	9d.	" "
Porkers under 4 stone.	90/-	per cwt., dead-weight.
" 4 " 5 "	84/-	" "
" 5 " 6 "	80/-	" "
Pigs " 13 "	70/-	" "
" 14 "	70/-	" "
" 15 "	64/-	" "
Sows	50/-	" "

No part of Ireland is too far away for you to send Lambs and Porkers to Dublin. —(Advt.)

GRAIN.

DUBLIN CORN.—Poor attendance of buyers on Exchange for the few samples on offer, with values in or around the following:—White oats, per barrel, 11/6 to 12/-, special lots 12/6; blacks, 9/6 to 10/-; clipped oats, 11/6; seconds, German oats, spot sales 12/-, to arrive 11/- to 11/6.

FLOATING GRAIN CARGOES (BALTIC).—WHEAT cargoes dull at 5d. to 6d. per quarter quicker on spot, with lower overseas cables and selling pressure. White Pacific June, also July and August, sellers 38/6; Rosafe 62-lb. new June 36/3, South Australian afloat 41/-, choice Manitoba July 34/9. Parcels dull and easier; No. 1 Northern Manitoba June sellers 41/6, No. 2 ditto 40/6, No. 3 40/3, No. 4 Manitoba June 36/3, No. 5 ditto 36/3, No. 6 31/-, No. 1 Northern Manitoba shipment June 41/-, No 2 ditto 40/3, No. 3 39/6, No. 4 Manitoba June 37/3; Australian afloat, also shipping 40/6; West ditto afloat 40/6; choice white Karachi June-July 40/6, ditto on sample, June 35/-, No. 34/-; Chilian f.a.q. June-July 37/- per 480lb. Futures dull and easier. Quotations at 1.15 p.m., per cable—Manitoba grading July 38/-, November 39/-; London grade July 36/4, September 36/7. MAIZE cargoes dull, but holders required generally late rates. Plate afloat sellers 25/9, shipping/shipped, also Mar Plate 24/9, Dan.-Gal.-Fox, June-July afloat 25/6, June, also July 25/3; August 23/6, Parcels inactive, and trend of values in buyers' favour. Bessarabian, also Dan.-Gal.-Fox, June-July and August 25/-. No. 2 white flat African June to August 24/-, No. 6 round yellow ditto July-August 23/6, No. 4 yellow flat June-July 23/6, Plate May-June sold 23/9, June-July, also July-August 23/4, August-September 23/6 per 480lb. BARLEY inactive; parcels of No. 3 Canadian Western June-July sellers 19/9, Persian July 15/6 per 400lb.; Californian superior June shipment selling 29/-, Chilian forage f.a.q. June 28/6 per 448lb. OATS weak; Plate June, also July, sellers 12/-, August 12/3; Danubian June-July 12/9 to 13/6, Chilian tawny afloat 13/6. German prompt, on sample, 15/6 to 16/6; Polish June 16/3 per 320lb.

MARK LANE CORN.—There was a good attendance of buyers at the week-end market and a moderate business transpired at generally easier prices. WHEAT easier, following reduced c.i.f. offers. No. 1 Northern Manitoba, Atlantic shipment, 40/-; No. 2 ditto, 43/-; No. 3, 42/6; No. 4 Manitoba 41/-; No. 5 ditto, 38/6; No. 6, 33/-; No. 2 hard winter, 40/3; Australian, 42/3; choice white Karachi, 40/9 per 496lb.; English 8/3 to 8/6 per 112lb. FLOUR quiet and easier. London straight run, 36/6 per sack for country deliveries, and 35/6 London area. Of imported, Manitoba patents, 32/6 to 35/6; Buffalo, 35/6 to 35/9; Australian, 30/- to 30/6 ex store or c.i.f. terms; Manitoba top patents, June-July, 34/- export ditto 33/-; Australian, 27/- to 28/-; French prompt, 24/-; per 280lb.; Argentine low grade May, £5 12/6 per ton. MAIZE easier. Plate, landed, 26/3; new ex ship to arrive, 25/-; May-June, 25/-; June-July and July-August, 24/6 per 480lb. BARLEY dull. California old, landed, 34/- to 40/-; new ex ship, 34/- to 40/-, as to sample; Australian, 32/- to 34/-; Smyrna, 34/- to 36/- per 448lb.; Black Sea ex ship to arrive, 19/6 to 20/-, landed on sample, 18/- to 19/-; Persian landed, 16/9 per 400lb.; English malting, 7/3 to 8/-; feed 7/- to 7/2 per cwt. OATS dull, and again easier. Plate landed, 13/9; ex ship to arrive, 12/6; Chilian white, landed, 20/-; ditto tawny, 15/3; German landed 18/3; ex ship to arrive, 17/3; mixed Canadian feed, 12/6 per quarter; English, 6/6 to 8/- per 312lb. MILLERS' WHEATFEED slow. Broad digestive bran, 4/6; middlings, 4/9; fine chitty, 6/-; outfeed, 5/-; ground oats, 8/- ex mill per cwt. Oatmeal on ground, flaked, 16/-; rolled oats, 15/- to 17/-; other cuts, 12/9 to 13/-, as to quality ex mill per cwt.

LIVERPOOL.—WHEAT—The sharp decline in Winnipeg and Chicago had already been discounted here, and forward deliveries of wheat showed a slight improvement at the outset, but prices afterwards receded to a fair extent, though shorts covering carried values fairly over previous night, which advance, however, was not held, final rates being the turn dearer to slightly under Thursday). Parcels wheat—No. 2 Manitoba afloat sold at 40 1/2, No. 5 afloat 35/7½, and No. 2 hard winter (Gulf) July 36/9 per qr. c.i.f. parcels Australian, per Plate sold at 24/4½ per qr. Wheat on the spot dull and lower. MAIZE—Spot parcels quiet at 5/7 to 5/7½ per central for River Plate. FLOUR quiet at 33/6 to 34/- per 280lb. Offers fair for straight run. Graded wheat futures opened 1d. per central dearer; then gave way 1d. to 3d. and, under previous night was registered, when prices sharply advanced 1d. to 1½d. yesterday. Thursday's market closed quiet at 1d. over to 1d. under previous night.

PROVISIONS.

LIVERPOOL.—BACON—In the weekly revision of prices at London, Danish and Swedish raised 4 per cwt., but Manchester prices are not officially quoted until to-day, while past week's Danish killings show no material alteration from the previous week's. Sufficient bacon here realised a premium, following the advance in London and anticipations that prices in Manchester will improve to a similar extent. Fair inquiry is experienced, though Irish and American selections are unchanged. HAMS in fair demand, and shoulders scarce at late rates. LARD on the spot partially 5d. lower; prime steam now 52/6 to 53/6 and American refined 55/3 to 55/6 per cwt. CHEESE steady and 1/- dearer for New Zealand, while being held 2/- to 3/- and coloured 85/- to 89/- per cwt. BUTTER in fair demand and again dearer; Irish creameries raised to 133/- to 137/-. Danish 140/- to 144/-, New Zealand 134/- to 138/-, and Australian 134/- to 136/- per cwt. EGGS quiet and unchanged.

LONDON.—BUTTER—A better tone pervaded the market during the week, and with buyers disposed to operate with greater freedom, prices marked an upward tendency. New Zealand finest salted quoted 135/- to 134/-, inferior 120/-, unsalted finest 140/- to 146/-, Australian finest salted 127/- to 151/-, good to fine 120/- to 126/-, inferior 114/- to 118/-, unsalted 114/- to 130/-, Argentine finest unsalted 118/- to 128/-, good to fine 114/- to 116/-, inferior 112/-. Irish creamery 130/- to 134/-, Danish 136/-, Dutch 128/- to 132/-, French salted baskets 138/- to 140/-, Estonian 124/- to 126/-, Lettvan 124/- to 126/-, Polish 96/- to 118/-, Siberian 122/- to 124/- per cwt. French July 131/- and Dutch ditto 14/6 to 15/- per doz. lb. CHEESE—The lower descriptions of English experienced a good outlet, and New Zealand also showed rather freely at firmer rates. English finest farmers' 84/- to 86/-, fine 76/- to 80/-, loaf 74/- to 84/-, and factory 68/- to 70/- per cwt. Cheshire 72/- to 94/-, and stilton 1/8 per lb. Canadian finest coloured 82/- to 84/-, New Zealand white 75/- to 78/-, coloured 81/- to 84/-, Australian white 74/- to 76/-, coloured 80/- to 82/-; Dutch Edam, 40 p.c. 54/- to 61/-, 30 p.c. 46/- to 56/-, 20 p.c. 36/- to 43/-; Gouda, 45 p.c. 56/- to 61/-, 40 p.c. 86/- to 58..30 p.c. 43/- to 47/-, and 20 p.c. 39/- to 43/- per cwt. BACON in fair demand for most descriptions and market firm. Officially Irish unchanged, but Danish, Swedish and Canadian advanced 4/- and Dutch 2/- per cwt. Danish killings for the week 86,000. Irish 102/- to 114/-, Danish 98/- to 104/-, Dutch 90/- to 98/-, Swedish 99/- to 101/-, Canadian 102/-, Polish 76/- to 88/-, Estonian 88/- to 94/-, and Latvian 82/- to 90/- per cwt. HAMS in fair support, and trend of prices in sellers' favour. English, as to weight 170/- to 200/-; American long cut 106/- to 108/-, and short 92/- to 98/- per cwt. LARD dull and tendency easier; American boxes 54/- to 54/6, pails 58/-, cartons, 1lb. 59/-, 1½lb. 60/6; Irish bladders 72/- to 80/-, and Danish ditto 58/- to 60/- per cwt. EGGS—English firm, but others moved in buyers' favour. English National marked specials 14/6 to 15/-, standards 12/6 to 13/-, medium 10/3 to 11/-, pullet 8/6, ordinary packing, grade 1 11/- to 12/-, grade 2 10/9; Irish Free State extra selected 10/6 to 10/9, selected 10/-, medium 8/9 to 9/-, duck 10/-; Northern Irish hen, 18lb. 13/3 to 13/6, 17lb. 12/6 to 13/-, 15½lb. 11/3 to 11/6; Danish 8/6 to 12/3, Dutch 9/6 to 12/9, Belgian 9/6 to 10/-, Swedish 10/- to 11/3, French 8/6 to 11/-, Polish 6/3 to 7/9, Posen 6/6 to 8/3, and Russian 6/5 to 8/-, all per 120.

MANCHESTER.—BUTTER—The Danish official quotation has been wired 8 kroner higher, and top now stands at 223 kroner per 100 kilos, against 215 the previous week and 285 for corresponding period last year. Spot firm at advanced prices. Danish, 138/- to 140/-, special dairies extra; Swedish, 132/- to 134/-; Finnish, 132/- to 134/-; Irish creameries, 128/- to 130/-; Colonial nominal. BACON—Improved trade generally, but official change not yet fixed. Irish nominal, Danish, 95/- to 101/-; Swedish, 90/- to 96/-; Dutch, 90/- to 96/-. LARD quiet and rather easier. English refined, 59/-, boxes wholesale; American, 53/6 to 55/3, according to brand. CHEESE—Holiday market for Cheshire; choicest around 9d., medium and lower grades 7½d. New Zealand firmer; white, 79/- to 81/6; coloured, 85/- to 86/-. EGGS quiet. Irish Free State, 17lb., 10/9; extra selected, 10/6; selected, 10/-; mediums, 9/3; ducks, 10/-; Northern Ireland, 17lb., 12/6; 15½lb., 11/6; 14lb., 10/6; ducks, 10/-; Polish blues, 8/- to 8/6.

DUBLIN FRUIT AND VEGETABLE.—There was a good supply of home grown products on offer. Trade, on the whole, was good, and sell up briskly, except for inferior cabbage, which dragged. Smaller supply of new potatoes found early buyers. Sales—York cabbage, load, 25/- to 40/-, extra 50/-; inferior down to 15/-; cauliflowers, dozen, selected 6/- to 9/3, others down to 3/-; rhubarb, dozen, selected 3/- to 3/6, other sorts 1/- to 2/9; lettuce, dozen, 5d. to 10d., and special 1/3; carrots, dozen, 2/6 cucumbers, dozen 2/6 to 6/-, extra 8/-; scallions, bunch, 3d. to 6d.; leeks, bunch, 2d. to 3d.; white turnips, bunch, 4d. to 8d.; thyme, bunch, 2d.; mint, bunch, 2d.; parsley, tray, 6d. to 8d., per bag 1/3; kidney beans, bundle, 1/- to 1/6; new potatoes, stone, 2/-; gooseberries, per tray, 2/- to 5/-, per punnet 3d. to 4d.; tomatoes, per lb., 10d; spinach, 6d. to 1/- per basket; beet, bag, 3/-; peaches, each, 8d.; raddishes, bunch, 2d.; seakale, bunch, 6d.; celery, bunch, small 2d., and peas, per float, 8/-. Foreign arrivals were fair but ample for slow trade at—Apples, per box —Granny Smiths, 22/-; Cleos and Dunns, 16/- to 18/-; Jonathans, 16/- to 17/-. French crabs, 17/6, Oranges—Sunkist, per case, 54/-; Valencias, 300/, 240's, 15/- to 20/-; 360/504's, 14/- to 16/-. Lemons, case—Naples, 37/6; Palermos, 20/-. Grapes—Belgium, lb., 2/3 to 3/6; Cape, per box, 15/-. Tomatoes, per box—Guernsey, 8/6 to Dutch, 5/6 to 6/-; Canary, 3/-. Pears, per half case—Australian, 18/-; Cape, per tray, 6/- to 7/-. Cucumbers, per dozen, 6/- to 8/-. Potatoes, case, 14/-. French beans, per lb., 1/9; French peas, bag, 7/6; cherries, per boat, 15/- to 20/-, and strawberries, per crate, 15/- to 22/-.

JOHN J. REID AND SONS,
Auctioneers, Fruit, Flowers, and Vegetables.
CORPORATION MARKET, DUBLIN.
Highest Prices realised for all good-class Produce. Try our Sales for Best Results. —(Advt.)

DUBLIN POTATO.—For odd potatoes trade continues dull, with values at 3/3 to 3/6 general, and for selected lots 3/9 to 4/-.

DUBLIN POULTRY.—Fair supply of poultry, for which demand was very good. Rabbits and graziers wanted. Quick sell up of all on offer at:—Chickens, per lb. large, 1/4; small, 1/6 to 2/-; hens, large, fat, each, 2/6 to 3/6; others, from 1/- to 2/-; ducklings, fatted, each, 3/6 to 4/6; stores, 1/6 to 2/6; and rabbits, each, 1/- to 1/5.

DUBLIN BUTTER AND EGG.—There was a good enquiry for creamery butter at dearer rates Official wholesale prices have advanced 10/- per cwt., for the past week, while retail prices, generally speaking, have not been advanced in proportion, farmers' lots a slow trade, while factories were only fair. Finest creams, lb., 1/2 to 1/2½; fair creams, 1/1½ to 1/1¾, 28lb., 1/2½; factory lots, 10d., and farmers' 8d. to 10d. Cross-Channel enquiry improved. For eggs the city trade was fair for reliable parcels, but ordinary and small grades, also duck eggs, continue very slow to cash, while shipping enquiry is still poor, with supplies very plentiful. Extra, 17lb grade, 11/6 to 11/9; 15½lb. grade, 10/9 to 11/-; cases of ordinary and selected, 9/4 to 10/4; smalls and mediums, 7/- to 9/-, and ducks 9/3 to 10/-.

CORK BUTTER.—Increased demand; improved tone; prices firmer. Creameries, 120/- to 123/- per cwt.

DUBLIN FISH.—Fair supply, which was made up as follows:—25 packages salmon, 14 chests lobsters, 150 packages herrings, 60 boxes mackerel, and a small supply from country and local tenders. Demand only equal to a clearance at:—Salmon, per lb., 1/8 to 2/6; grilse, per lb., 1/- to 1/4; lobsters, large, per 13, 20/- to 25/-; medium, 12/6 to 15/-; smalls, 5/- to 7/6; soles, large, 2/6 to 3/-; per 3 to 3.5/-; medium, 15/- to 17/6; slips, 2/6 to 5/-; turbot, each, 6d. to 10/-; brill, each, 6d. to 5/-; herrings, per box, 12/6 to 17/6; mackerel, per box, 12/6 to 20/-; plaice, per half-box 15/- to 70/-; cod, 15/- to 20/-; and ray, 10/- to 20/-.

BILLINGSGATE FISH.—Soles, 17d. to 22d.; dips, 18d. to 21d.; salmon, English, 2/4d. to 3/4d.; Scottish, 2/6d. to 3/5d.; Irish, 2/4d to 3/0d. per lb.; live eels 14/- to 28/- dead 12/- to 20/- per draught; turbot, 7/- to 9/-; brill 9/- to 12/-; plaice, 7/- to 14/-; halibut, 15/- to 18/- per stone soles, 7/- to 12/-; cod, 4/- to 6/-; hake, 6/- to 8/-; skate, 5/- to 7/-; haddocks, 3/- per stone.

PRODUCE.

LONDON.—SUGAR—Moderate clearances on the spot and prices remained without change. In the raw terminal section business proceeded with more freedom and prices responded slightly. Sales include August delivery 6/- to 6/1½, December 6/6 to 6/6½, March 7/7½ to 7/8½, May 7/9 to 7/9½. Cuban raw 96 per cent. August held for 6/10½, c.i.f. U.K., imports last month amount to 185,632 tons, against 170,391 last year; home consumption 195,610, against 192,660; stocks 177,850, against 192,050, stocks of home-grown 5,889, against 193,350. COFFEE—Spot goods steady, but quiet. COCOA—No change in spot position, forward steadier. Acera F.F. October-December ended 54/6 f.o.b., terminal December sold 35/9. TEA—Private contract market quiet on former terms. RUBBER—A steadier tone due to improved buying, mostly of near rubber; sheet spot and June sold 6½d., July 6½d., July-September 6½d. to 6¾d., October-December 6½d. to 6¾d., January-March 6¾d., and April-June 7d. Stocks on Monday next, London and Liverpool, likely to show an increase of 1,800 tons. JUTE quiet, with slight weakness in early hours; later, however, an upward movement set in due to quite numerous buying orders from Calcutta, and which naturally stiffened the hands of sellers. Firsts, June-July, also July-August to the Continent sold at £22 12/6 to £23 15/-, new crop July-August £24 August-September £23 10/- to £23 17/6, September-October £23 12/6 to £23 15/-, lightings June-July £21 15/-, august-September quoted £22 15/-, hearts June-July sellers £20 10/- c.i.f. SHELLAC rather unsettled. T.N. spot 120/-, August sellers 104/-, October sold 109/-, 107/6; July-August done 96/-, and September-October 98/-. OILS—Linseed quiet, spot 44/- nominal, June quoted 42/6, July-August 40/3. September-December 37/9. Rape inactive, crude spot 36/6, refined 38/-. Cotton, weak, crude Egyptian spot 28/-, common edible 33/-, deodorised 35/-; cocoanut slow, Ceylon drums June-July 30/3, Galle do. 30/-. Turpentine steady, American spot 40/3, July to December 39/9 per cwt. OILSEEDS—Linseed market quiet and prices tend easier for Plate descriptions. Calcutta to London June-July, also July-August £18 15/3, New Bombay do. £19. Plate to Hull June-July £17 2/6, August-September £17 5/-. Rapeseed quiet; Toria to Hull continent June-July, also July-August £14 12/6, Jamba June-July £9 17/6. Cottonseed steady; Egyptian black to Hull June £6 10/-, July £6 10/-, August £6 11/3, white June £5 17/6, July £6, August £6 1/3. Bombay June-July £6 5/-. Groundnuts slow; Coromandel machined June-July £14 13/9, July-August £14 16/3, August September £14 17/6. Castorseed dull; Bombay June-July £14 12/6 per ton. OILCAKES—Linseed cakes. The actual consumptive demand is almost unprecedentedly small, but against this there are practically no stocks, and importers have long since ceased entering into commitments ahead, with the result that supplies continue on a very limited scale, and prices remain fairly steady at the recent decline. Best London-made sell quietly at £9 10/- to £9 15/-, and some fine quality 13 per cent. nutted Grecian in bags may be bought at £10 10/- to £10 15/- ex store, and Bombay expellers at £9 10/-. Cotton Cakes—A fair quantity of Egyptian now loading, and for June shipment has changed hands at £4 to £4 1/3 ex ship terms, while for July and August £4 2/6 to £4 3/9 is nearest value, and a disposition exists on the part of country merchants to regard present low values as worth attention, and there is no doubt that should any reaction occur both speculators and buyers are ready and waiting to operate. English makes meet a steady retail inquiry at £4 13/6 to £5 5/- Decorticated Cotton Cakes—Prime quality 48/- 50 per cent. cake and meal are obtainable at £9 to £9 10/- per ton ex warehouse, and the lower grade at about £8 to £8 10/-; but, as usual at this season of the year, they are more or less neglected.

LIVERPOOL.—CANE SUGAR steady, with sellers of basis 96 deg. pol. parcels June-July shipment at 6/10½ per cwt. c.i.f. to U.K. COCOA —West African on spot still slow of sale. Forward main crop fair fermented Accra unchanged. Sellers old June-July shipment at 33/6 and new October-December 33/6, with buyers at 33/- per cwt. f.o.b. D clause. Mid crop June-July sellers 28/9 and July-August 29/3, with buyers at 6d. per cwt. less f.o.b. D clause. COFFEE—Spot unaltered, with forward barely steady. OIL CAKES—Trading in most brands on a limited basis. For imported linseed American quoted £7 17/6 to £8 and River Plate £9 c.i.f. June-July shipments. Bombay ex-

(Continued at foot of next column.)

The 'Scour Specific'

The infallible cure and never-failing preventive for Scour in Calves, Cattle and Sheep. Used by State Agricultural College, Canada, and throughout the world.

EXTRACT FROM TESTIMONIALS.

JAS. BYRNE, Esq., Wallstown Castle—"It is a most invaluable remedy for 'Scour' in Calves, a disease which has hitherto baffled veterinary skill."

H. E. TURNER, Esq., Payne's End, Tring—"I find it quite the best remedy and have used it successfully in cases where all other remedies have failed. I consider it a boon to anyone rearing Calves."

E. W. HALL, Esq., Kill-a'-Grange, Blackrock—"The Calf, a pure-bred Jersey, which I am keeping for breeding, was so far gone that it was lying unable to rise and grinding its teeth for death, as I thought. I gave it four large teaspoonfuls the first time, and next day it was up on its feet, and is now past danger. Your medicine should be better known."

AVOID WORTHLESS IMITATIONS. Post Free, 3/- and 5/6, from Inventor.

"SNORODYNE."

A certain cure for Snoring, Timber Tongue, Coughs and Pining Cattle, etc. Post free, 7/-.

A. H. JONES, M.P.S.I., BONERAILE, CO. CORK.

FARM WORK IN JUNE.

NORTHERN MINISTRY'S NOTES.

The Northern Ministry of Agriculture, in its Farm Notes for June, states:—The sowing of the turnip crop is well advanced, and the cultivaton of the land for the suppression of weeds will now occupy chief attention.

Owing to the recent protracted spell of dry weather, cases of attack by the turnip "fly" are reported from several districts. Rolling and the careful application of nitrate of soda should help to revive affected crops, although in bad cases resowing is generally necessary. Thistles and docks growing in corn crops and on headlands and waste pieces of land should now be pulled and collected. It is not yet too late to destroy charlock or "preshaugh" in oat crops by the use of a copper sulphate (bluestone) solution, made up by dissolving 12lb. copper sulphate in 40 gallons of water.

Bracken can be most effectively eradicated by persistent cutting before the plants are fully grown, and where cutting is carried out during this month and repeated in six weeks' time the plants will be considerably weakened and the grazing improved.

Growers of potatoes who intend to have their crops inspected for purity should make application to the Ministry before the end of this month. The preference given by importers to certified stocks of seed potatoes was particularly noticeable last year. Preparations should be made during the month for the spraying of the potato crop so that this work may be carried out before the disease appears.

It is yet too early to cut the hay crop, but the mower and other harvesting implements should now be completely overhauled so that possible breakdowns during a busy period may be avoided.

LIVE STOCK.

Where potatoes are still on hand this food can be utilised for effecting a considerable economy in the cost of pig rations. During this month a sharp look-out should be kept for possible attacks by the "maggot fly" in sheep and lambs. The maggots in affected animals should be rubbed out, using carbolic sheep dip to assist in dislodging the maggots. Wounds should finally be dressed with an ointment made up of powdered sulphur and fresh lard. Wool must be properly handled before it leaves the farm so that the best prices may be secured. Leaflet No. 23 gives full particulars regarding the care and handling of this product.

GARDEN AND ORCHARD.

Spring-sown vegetables, such as broccoli, savoy cabbage, cauliflower and leeks, may be planted out now for use next winter or spring. The second spraying of apple trees as a preventive against attacks of apple scab may be given now. "The set" of fruit is heavy on all varieties of apple trees this year. Apples should be thinned now so that the fruit are left singly at intervals of from six to nine inches along the branches. Thinning has the advantage of giving a high proportion of large apples without lowering the yield.

POULTRY.

The attention of readers is again directed to the importance of removing cockerels now from the laying stock. The keeping of cockerels with the laying flock does not increase egg production, but results in fertile eggs, which deteriorate more rapidly than those which are infertile. The cockerels should, therefore, be removed from the laying flock and either penned separately or fattened off. Young cockerels not intended to be kept for stock purposes should be separated from the pullets and fattened off as soon as possible, as prices for chickens generally fall later in the season.

AUCTION SALES.

MESSRS. BATTERSBY AND CO.

Messrs. Battersby and Co. will conclude the sale at "Gibbstown," Navan, to-day, after a very successful week's selling, and for their auction on next Thursday they will offer "Lowville," Clonliffe avenue, Merrion, standing on five acres; the houses Nos. 54, 56, 58, 60 and 62 Sandford road, Ranelagh, and a ground rent of £40 10/- arising out of houses on Sandford road, Ranelagh; No. 38 Lower Dorset street, fine modern business premises; and Garry Hill, Bagnalstown, Co. Carlow.

MESSRS. DOCKRELL.

This firm, at their forthcoming auction, to be held on Thursday, 26th June, at their saleroom, South Great George's street, at 1.15 o'clock, will offer some very attractive lots for disposal:—No. 1 St. Francis Gardens, near Cabra road; shop and premises, No. 46 Highfield road, Rathgar; the shop premises known as McCabe's, 48 Upper Baggot street. The premises can be adapted to suit any business, and they are in an excellent marketing centre; also Kincora, 18 Zion road, Rathgar, and Ahody, Dartry road.

MESSRS. PROBERT AND McMAHON.

Messrs. Probert and McMahon announce in our auction columns to-day particulars of some interesting properties to be offered for sale by public auction in their saleroom, 132 St. Stephen's Green, On Friday, June 20th, they will offer No. 1 Church avenue, Rathmines. On the same day they will offer No. 28 Bantry road, Drumcondra. On Friday, July 4th, they will offer Nos. 3 and 5 Main street, Athboy, two shops and houses, with large garden.

ALBERT MacARTHUR.

Three vacant houses will be sold by auction at "MacArthur House," D'Olier street, by Albert MacArthur, "The Housefinder." The lots include 32 Arnott street, South Circular road, Portobello; large vacant house, 50 Blackhall place, and 3 Upper Buckingham street, vacant house, near Amiens street. Full particulars appear in our advertising columns to-day.

(Continued from previous Column.)

seller for shipment still quoted nominal. Egyptian undercontracted cottonseed remain at £4 10/- ex ship terms June-July. Burmah ground nut forward arrivals continue at £5 12/6 for 30 per cent. and 36 per cent., and jungle 49 per cent. £7 c.i.f. terms. Liverpool palm kernel feeding stuffs unchanged. Crushed meals £6 5/-, cakes £6, and sweetened crushed meals £5 15/-; mills, finest ground nut cake quoted £6 10/- and meals £6 15/- per ton ex mills. RUBBER—Para hard fine spot 7½d., forward 7¾d., plantation buyers spot 6¾d., July-September 6¾d., and October-December 6⅞d. per lb.

LIVERPOOL SUGAR.—The following are Messrs. Tate and Lyle's, Ltd., quotations:—Crystals—Ons, 23/6, small ones 23/-, twos 21/9, bright 21/7½. Granulated—Standard 21/6, H.T.S. 21/7½, coarse 21/12, fine 22/1½. Cubes, at refinery in London—afternoon tea 23/3, No. 1 25/-, H.T.S. 24/9, less 1½ per cent. discount.

MISCELLANEOUS.

DUBLIN HAY AND STRAW.—Small supply of hay on offer. Demand improved, but values much the same as last marset, and earlier clearance made at round the following:—First crop, per cwt., 4/6 to 4/9 and 5/-, second and third crop, 4/- to 4/3; old meadow sorts, strong 3/6 to 3/9, medium 3/- to 3/3, inferior 2/6 to 2/9. Straw in very small supply, and clearances at:—Oaten, 3/- to 3/3 and 3/6; wheaten, 3/3 to 3/6, and 3/9 exceptional.

J. LIGHTFOOT & SON, M.I.A.A.
(Established 1813).
HAY, STRAW, CORN, AND POTATO FACTORS.
MARY'S LANE and GEORGE'S HILL, DUBLIN.

MANCHESTER HAY AND STRAW.—Both hay and straw in quiet consumptive demand at late rates. Lancashire rye grass and clover £6 15/-, Cheshire £6 5/- to £6 7/6, oat straw 75/-, wheat straw 75/-, all delivered Manchester. Canadian mixed timothy and clover, £5 10/- per ton ex quay.

LONDON METALS MARKET.

TIN STILL CHEAPER—COPPER EASY.

TIN—In the standard market the downward movement was continued under liberal selling orders, and, lower Eastern cables offers being moderately absorbed on balance, cash ruled 22/6 and forward 25/- per ton down. Standard cash quoted £133 15/- to £133 17/6, three months £135 10/- to £135 12/6; settlement price £135 15/-. Sales amounted to 525 tons; cash at £134 to £133 15/-, three months £135 10/- to £136 and £135; English ingots quoted £134 15/- to £135 5/-. In the East 275 tons reported sold, on the basis of £137 7/6 c.i.f. terms per ton. COPPER in better support; with sellers well in evidence a weaker market again resulted; cash on balance 10/5, and forward 17/6 per ton lower. Standard cash quoted £48 17/6 to £49, three months £49 2/6 to £49 5/-; settlement price £48 17/6. 1,300 tons changed hands: cash at £48 17/6 to £48 10/6, three months £49 5/- to £48 17/6 and £49 5/-, electros £57 to £59, wire bars £59, best selected £57 to £58 5/-, strong sheet £87 per ton LEAD inactive; only 50 tons sold. Good soft foreign pig October £17 18/9, settlement price £17 17/6. English quoted £19 5/- per ton SPELTER market dull, but about steady, 250 tons sold; June £16 11/3, July £16 12/6, September £16 7/6, forward £14 5/-; settlement price £16 12/6 per ton. ANTIMONY quiet, but steady. English regulus £40 to £45. Chinese ditto spot £27 10/-, June-July £24; crude June-July £14 10/- to £15 per ton c.i.f. Antimony oxide nominal, in absence of offers. Antimony ore 50 per cent. June-July 3/6, 60 per cent. ditto 4/- per unit c.i.f. WOLFRAM easier. Chinese £14 June-July c.i.f. Burmese 18/- per unit c.i.f. ALUMINIUM maintained: 1cme trade £95, export £100 per ton. QUICKSILVER steady; spot £22 2/6 per bottle. TINPLATES quiet; I.C. coke prompt and forward 18/- to 18/3 per box f.o.b. Swansea. ZINC OXIDE quiet at £27 to £33, as to quality, per ton, delivered U.K. Second Session—Tin—300 tons sold. Three months £135 10/-, £135 2/6, £135 7/6. Copper easy, 550 tons sold. Three months £49 2/6, £49, £48 17/6. Lead quiet; 200 tons sold Good soft foreign pig August £17 16/3. Spelter unaltered.

PATENTS, DESIGNS, TRADE MARKS.
WM. SWART DOYLE, Registered Patent Agent, Consulting Engineer, Registered Patents Attorney. Advice Free. 18/16 College Green, Dublin.—(Advt.)

HOTELS AND HEALTH RESORTS.

MORAN'S HOTEL,
TALBOT STREET, DUBLIN
BED and BREAKFAST
7/6.
ONLY ONE PRICE.
HOT AND COLD RUNNING WATER IN BEDROOMS.
ELECTRIC LIFT TO ALL FLOORS.
BEST QUALITY WINES STOCKED.
Phones—No. 4449 and 4450. Wires—Moran's Hotel, Dublin. Proprietor, F. A. MORAN

GROSVENOR HOTEL
(Opposite Westland Row Station. The direct point of arrival and departure between England and Ireland).
RESTAURANT OPENS AT 6.30 A.M.
Telephone No.—62966
'Phone—23278. Telegrams—"Rest, Dublin."

ROSS'S HOTEL,
PARKGATE ST., KINGSBRIDGE.
NEAREST HOTEL TO GREAT SOUTHERN RAILWAY TERMINUS.
Comfortable and Moderate. Exclusive Motor Garage. Private Motor Car, for Hire.
(ALSO HOTEL ESPLANADE, BRAY.)
MISS J. McFARLAND, Proprietress.

THE STANDARD HOTEL,
HARCOURT STREET.
THE MOST COMFORTABLE HOTEL IN DUBLIN.
BEDROOM AND BATH FROM 8/-.
INCLUSIVE WEEKLY TERMS, 4½ GUINEAS.
LIFT. FREE GARAGE. NO TIPS.

THE DOLPHIN RESTAURANT AND HOTEL
LUNCHEONS & DINNERS. Table d'Hôte, 2/6 and 3/-; or à la Carte.
Grill Room, etc.
Seating Accommodation for over 300 Guests.
(2 minutes from Law Courts, Dublin Castle.) Bed, Bath, Breakfast, 7/6.

FOUR COURTS HOTEL,
INNS QUAY, DUBLIN.
100 BEDROOMS, with hot and cold water.
Lounges. Tea Rooms. Restaurant.
Table d'Hôte Luncheons..... 1 to 3 o'clock
Table d'Hôte Dinner..... 6 to 8 o'clock
Wedding Dejeuners a Speciality.
ELECTRIC ELEVATOR. FREE GARAGE.
BUICK SALOON CAR FOR HIRE.
'Phones 5321, 5322. H. G. KILBEY,
Wires—"Excel, Dublin." Managing Director.

THE WICKLOW HOTEL AND RESTAURANT,
WICKLOW STREET, DUBLIN.
Situated in the heart of the city and quite convenient for shopping, theatres, and all places of amusement.
Bed, Breakfast, and Bath from 6/6 per day.
Special Sunday Luncheon served in Restaurant from 1 o'clock to 2.5 p.m.
T. MAHON, Manager.

WHEN IN DUBLIN STAY AT
GRANVILLE HOTEL AND RESTAURANT.
Opposite CUSTOM HOUSE and GARDINER ST. Central Position to Theatres, Rail and Bus Terminus and North Wall Boats.
BED AND BREAKFAST ..... 6/6.
A Home from Home—Meals always Ready.
SPECIAL TERMS WEEK-ENDS.
'Phone No. 44094. J. SMITH, Proprietor.

THE HOTEL MacDERMOTT,
35 HARCOURT STREET, DUBLIN.
Noted for Comfort, Excellent Cuisine and moderate Charges.
WEDDING AND PRIVATE PARTIES CATERED FOR—LUNCHEONS SERVED DAILY FROM 12.30 TO 2.30.
Telephones—52015 and 51677. Wires—"Exclusive, Dublin."

GALLAGHER'S HOTEL
(Late Buswell's), 25-26 Molesworth street, Dublin. Centrally situated, opposite Museum and National Library. Fully Licensed. Moderate Terms. Telephone 62971 Garage.

ROYAL EXCHANGE HOTEL, Parliament street, DUBLIN.
Well-known Family and Commercial Hotel. Comfortable. Excellent Cooking. Moderate Terms

HOTEL PELLETIER,
21-22 HARCOURT STREET.
Terms Moderate. Very Central. Tram passes the door. Telephone—51520. Garage attached.

STRAND HOTEL, ROSSLARE.
FOR HEALTH, PLEASURE AND COMFORT.
Excellent Cuisine and Wines.
R.I.A.C. and A.A. Appointments
'Phone—Rosslare No. 1. Wires—Kelly, Strand.

INCLUDE IN YOUR KERRY TOUR
ST. ANN'S HILL, BLARNEY.
COMFORT

BATTERSBY & CO.'S SALES.

SALE TO-DAY, IN CONTINUATION, AT 12 O'CLOCK.

"GIBBSTOWN," NAVAN, CO. MEATH.

THE LIBRARY OF BOOKS WILL BE SOLD TO-DAY (SATURDAY) AT 12 O'CLOCK SHARP.

Admission to Sale by Ticket, 2/- (to be had at door). Terms—Cash and 5 per cent. fees.

The 9.35 a.m. train from Amiens Street arrives 11.15 a.m. Gibbstown Station, which is convenient to house. Catering at the mansion by Mrs. McKenna, "The Elite Cafe," Navan.

THURSDAY, NEXT AT 2.30 O'CLOCK

AT OUR PROPERTY SALEROOMS, 39 WESTMORELAND ST.

(UNLESS PREVIOUSLY DISPOSED OF BY PRIVATE TREATY).

B. & Co. "LOWVILLE," MERRION 19TH JUNE

HANDSOME DETACHED RESIDENCE ON 5 ACRES, NON-BASEMENT. POSSESSION.

Nicely situated in secluded position, and contains:—Porch entrance, hall, drawingroom, dining-room, with service door; study, all with slow combustion grates; large cloakroom, with lavatory basin (h. and c.), and w.c.; morning room, 5 family bedrooms (2 with lavatory basins, h. and c.), 2 maids' bedrooms, housemaid's closet (h. and c.), 2 w.c.'s, bathroom (douche, shower and spray, lavatory basin, h. and c.), tiled kitchen, close range, scullery and pantry (h. and c. supply), laundry; electric light throughout; out-offices, concreted yard, splendid garage and living room, cow sheds, etc., garden and greenhouses, orchard, kitchen garden, 2 paddocks and gate lodge. BALLROOM IN GROUNDS. The entire is in good structural order and decorative repair throughout.

Lease for 99 years from 1926 at £80 per annum. P.L.V., £80. Seen by appointment with Auctioneers. Photograph Auctioneer's Offices.

Further particulars AUCTIONEERS, or

JOHN A. McAREVEY, Solicitor, 42-3 Stephen's Green.

54, 56, 58, 60 & 62 SANDFORD ROAD AND GROUND RENTS AMOUNTING TO £40 10s. 0d. OUT OF SANDFORD ROAD, &c.

AN INVESTMENT PROPERTY, SHOWING GOOD RETURNS.

Nos. 54, 56, 58 and 60 SANDFORD ROAD are let at £36 5s. 0d. per annum each to monthly tenants, and No. 62 is let to weekly tenant at £34 9s. 0d. per annum, landlord paying taxes in each case. THREE GROUND RENTS of £5, £32 10s. 0d., and £3 per annum, arising out of premises on the Sandford road, etc.

Held in fee-simple, subject to £21 12s. 11d. per annum.

Further particulars, rentals and Conditions of Sale AUCTIONEERS or

Messrs. VINCENT & BEATTY, Solicitors, 62-3 Dame street.

B. & Co. 38 LOWER DORSET STREET ("DIXON'S"). 19TH JUNE

ATTRACTIVE CORNER OLD-ESTABLISHED BUSINESS PREMISES. POSSESSION. Occupy commanding position on the corner of Dorset street and North Circular road, with fine window display. Comprising large shop, concreted basement; separate halldoor to upper part, consisting of—First floor: 2 reception rooms, kitchen, bathroom (h. and c.), separate w.c., verandah; and on next floor: 4 good bedrooms, w.c. Garage and store at side. The entire is in perfect order, and is lit by electric light.

Held for ever. No. 38 will be sold in one Lot, together with the plot of ground on which stand Nos. 35, 36 and 37 Lower Dorset street, and three Cottages at the rear thereof, 446, 446a, and 448 North Circular road, held under lease dated 6th February, 1807, for 3 lives, renewable for ever, at the yearly rent of £24 10s. 0d. The rents under sub-leases of the leasehold property amount to £29 yearly. Seen any day on order from Auctioneers. Photo Auctioneers.

Further particulars AUCTIONEERS, or ARCHIBALD CLARKE, Solicitor, 52 Upper Gardiner street.

"GARRY HILL," BAGENALSTOWN, Co. CARLOW.

(For the Right Hon. the Earl of Bessborough).

HANDSOME WELL-BUILT RESIDENCE, on 30 ACRES, HELD IN FEE SIMPLE. POSSESSION. The Residence, which is three-storeyed, double fronted, stone built, is approached by two avenues, and enjoys fine views of Mount Leinster. Nicely timbered grounds. The Residence contains—4 reception rooms, 7 bedrooms, 5 servants' bedrooms, bathroom (h. and c.), kitchen (close range) and usual domestic offices. 3 w.c.'s. Fine Out-offices in enclosed yard (stone and slated). Garages, tying for 20 head cattle. Cottage in yard (4 apartments). Water Reservoir. Walled-in garden. Stream through lands. Additional Land may be had, if required.

Entire is held in FEE SIMPLE. Seen on Order from Auctioneers.

Further particulars AUCTIONEERS, or

Messrs. O'KEEFFE & LYNCH, Solicitors, 30 Molesworth street.

OUR NEXT PROPERTY AUCTION TAKES PLACE ON THURSDAY, 3RD JULY.

AND WE SHALL BE GLAD TO HAVE EARLY INTIMATION FROM SOLICITORS AND OTHERS DESIROUS OF INCLUDING LOTS.

FURNITURE AUCTIONS CONDUCTED AND VALUATIONS MADE ALL PARTS OF IRELAND.

BATTERSBY & CO.,

AUCTIONEERS AND VALUERS,

39 WESTMORELAND STREET, DUBLIN.

ESTABLISHED 1815.

ANDREW J. KEOGH'S SALES.

SUBURBAN RESIDENCE, POSSESSION.

47 ST. PETER'S ROAD, PHIBSBOROUGH;

ALSO FURNITURE,

FOR SALE BY AUCTION, AT THE PREMISES, ON TUESDAY NEXT, 17TH JUNE, AT 12.30.

Lease 900 years from 1896. Head rent, £3 15/-. P.L.V. £21.

House may be inspected from 1 to 6 daily. Furniture on View Monday Next from 10.30 to 4.30.

Messrs. MAXWELL, WILSON and CO., Solicitors, 15 Eden quay.

SALES AT: 10 LOWER ORMOND QUAY, FRIDAY NEXT, 20TH JUNE, AT 1.30.

18 BEREA TERRACE, RATHFARNHAM, CO. DUBLIN.

POSSESSION. A modern Residence, semi-detached, rural surroundings, comprising drawing and dining rooms, with folding doors, three bedrooms, maid's apartment, kitchen, scullery, bath with h. and c. shower, w.c.; garden at rear, with usual out-offices, front garden with garage. Electric light and gas. Long lease. Head rent, £5. P.L.V., £22. The House has been recently decorated. May be viewed by appointment with Auctioneer.

Messrs. BRADY and DAWSON, Solicitors, 20 Molesworth street.

LICENSED PREMISES IN IMPORTANT THOROUGHFARE, 18 AUNGIER STREET.

By direction of Mr. P. J. Morrissey, who intends residing on his Tipperary farm, owing to the recent death of his father.

The property is held under lease for 81 years from May, 1864, at the yearly rent of £55. The business accommodation is spacious; the bar fitting, cash desk, and show cases are in rich-carved Domingo wood; there is good yard space, with beer and bottling stores and excellent lavatory arrangements. In the residential portion, which has separate hall entrance, are drawing and dining rooms, six bedrooms, kitchen, bathroom, etc., with electric light. The business position is favourable, Aungier street being the central artery of the South City thoroughfare.

May be inspected on production of Auctioneer's card.

Messrs. CARTAN O'MEARA and KIERAN, Solicitors, 27 South Frederick street.

ANDREW J. KEOGH, AUCTIONEER, 10 LR. ORMOND QUAY.

ON VIEW MONDAY NEXT.

ACLARE HOUSE, DRUMCONRATH, CO. MEATH,

4 MILES FROM NORBER AND ARDEE RAILWAY STATIONS.

MESSRS. BENNETT and SON, LIMITED, are favoured with instructions TO SELL BY AUCTION ON THE PREMISES, on TUESDAY NEXT, JUNE 17th, and FOLLOWING DAY, commencing at 1 o'clock (new time),

THE CONTENTS OF THE ABOVE MANSION,

including Antique and Modern Furniture in the reception rooms, Oil Paintings, Engravings, Old China, Bronzes, Books, excellent Carpets and Rugs, full sized Billiard Table, Cut Glass and Crystal Chandeliers, superior Furniture in 8 Bedrooms, Irish Elk's Head and Antlers, large quantity of Table Glass and China, contents of Kitchen, Pantries and Dairy; also sundry Outdoor Effects.

Admission to View and Sale by cards, 1/- each. Purchasers pay 8 per cent. Fees.

BENNETT & SON, LIMITED, M.I.A.A.,

AUCTIONEERS & VALUERS, 6 UPPER ORMOND QUAY, DUBLIN.

SAORSTAT EIREANN.

IN THE HIGH COURT OF JUSTICE IN BANKRUPTCY—IN THE MATTER OF A PETITION FOR ARRANGEMENT.

IMPORTANT TO GROCERS, PROVISION MERCHANTS & OTHERS.

WM. MONTGOMERY and SON have been instructed by A. G. Hollinshead, Esq., pursuant to an Order of the Court, TO SELL BY PUBLIC AUCTION, on the Premises, 11 TEMPLE LANE, DUBLIN, on THURSDAY, 19th JUNE, 1930, at 12 noon,

THE ENTIRE STOCK-IN-TRADE AND EQUIPMENT, comprising:—Spices, Sauces, Tinned Milk, Tinned Fruits, Tinned Fish, Barley, Beans, Tinned Peas, Raisins, Lentils, Flour, Tinned Soups, Salad Cream, Cigars, Cigarettes, Chandlery, Coffee, Cocoas, Essences, Iron Safe, Filing Cabinet, Mahogany Office Desks, Office Stools, 2 Avery Sack Scales, Milk Churn, Coffee Roaster and Cooler, Empty Barrels and Cases, Counter Scales and Weights, Scoops, Hand Winch, Scrap Metal, and Timber, etc., etc.

On View day preceding Sale.

Terms—Cash, and 5 per cent. Auction Fees.

A. G. HOLLINSHEAD, Esq., Official Assignee, Law Courts, Dublin Castle.

AND FOR OTHER ACCOUNTS.

National Cash Register, Chest of Tea, 24 Gross of Maypole Soap, etc., etc.

WM. MONTGOMERY & SON, M.I.A.A., AUCTIONEERS AND VALUERS, GAINSBORO' HOUSE, 24 SUFFOLK STREET, DUBLIN.

DALKEY.—3 HENRIETTA PLACE, HARBOUR ROAD.

SALE BY AUCTION

ON THURSDAY NEXT, 19TH JUNE,

OF THE SUPERIOR HOUSEHOLD FURNITURE AND EFFECTS,

including:—Ebonized and Ormolu Mounted China Cabinet, Arm, Easy and Divan Chairs, Rosewood Sofa Table, Walnut Mirror Overmantel, Antique Ebonized and Inlaid Bureau, Ebonized Mahogany Davenport, Rosewood Sofa Table, Coloured Engraving, after Morland; massive heavily-carved Black Oak Sideboard, with mirror back; Oval Gate Leg Table, heavily carved Black Oak Dining and Carving Chairs, in Red Leather; ditto Dinner Waggon, Antique Brass Fenders, Coal Boxes, Scuttles, etc.; Marble Mantel Clock, Bronze Ornaments, Carpet, Lined Tapestry and Lace Curtains, Jardinier Stands, Brass and Mahogany Bedsteads, Wire-woven, Spiral Spring, and Hair Mattresses, Mahogany and Walnut Bedroom Suites, with wing mirror dressing tables; Oak ditto, Mahogany, Oak and Ebonized Dressing Tables, Washstands, Oval Toilet Glass, Towel Rails, Mirror Plaques, Oak Mirror-back Hall Stand, New Stair Carpeting, Oak Triangular Rods, Kitchen Furniture, Table Glass, Cutlery, China, Garden Tools, Dog Kennel, etc., etc. SALE 12 O'CLOCK. ON VIEW WEDNESDAY.

TALBOT COALL & SON, M.I.A.A., AUCTIONEERS, DUN LAOGHAIRE.

21 IRISH ACRES

MEADOW AND AFTERGRASS

TO LET AT

FORTFIELD, TEMPLEOGUE.

DOCKRELL LIMITED,

Auctioneers,

SOUTH GREAT GEORGE'S STREET, DUBLIN.

MEADOW TO LET.

14 ACRES SECOND CROP,

AT GRANGE, RAHENY,

For P. J. Rice, Esq.

Apply—

R. & J. WILKINSON,

M.I.A.A.,

Auctioneers, etc.,

40 and 41 PRUSSIA STREET, DUBLIN.

STORE CATTLE SALE

EVERY THURSDAY.

ENTRIES SOLICITED.

R. & J. WILKINSON,

M.I.A.A.,

Auctioneers, etc.,

40 and 41 PRUSSIA STREET, DUBLIN.

AIRTON, TALLAGHT,

MEADOW AND OATS ON FOOT.

WE are instructed by James Hughes, Esq., to LET BY AUCTION, on TUESDAY, JUNE 17th, commencing at 12 o'clock, 45 Acres, 1st 2nd and 3rd Crop Meadow, and 15 Acres of Oats, and on the same day at ST. MAELRUNS, TALLAGHT, 13½ ACRES OLD MEADOW, at 1 O'CLOCK.

GANLY, SONS & CO.,

USHER'S QUAY, DUBLIN.

FIRST CROP MEADOWS.

4 ACRES at CRUMLIN (Hollwey Estate), for TWO CUTTINGS.

LEONARD, SON & CO., LTD.

27 LOWER DOMINICK STREET, DUBLIN.

LINDEN, ST. VINCENT'S ROAD, GREYSTONES.

SEMI-DETACHED VILLA RESIDENCE FOR SALE BY PUBLIC AUCTION.

On MONDAY, 16th JUNE, 1930, 4 O'C. (D.V.)

ROCHFORT DOYLE begs to announce that he will SELL BY AUCTION, at the SALEROOMS, HILLSIDE ROAD, GREYSTONES,

The very desirable semi-detached villa residence known as Linden, St. Vincent's road, Greystones, containing 2 sittingrooms, 4 bedrooms, maid's do., bath (h. and c.), w.c., kitchen, 2 pantries, scullery, usual outoffices, situate on choice position—Burnaby Estate; five minutes' walk from sea, rail and golf; held under lease for a term of 999 years dated 1899. Indemnified against all head rent; Poor Law Valuation £30.

NOTE.—Purchaser will be entitled to receive a profit rent of £6 out of other houses, held in conjunction with above premises.

For further particulars and Conditions of Sale apply to—

MESSRS. BOWLES & FRENCH, Solicitors, having Carriage of Sale, 32 Nassau street, Dublin; or the Auctioneer—

ROCHFORT DOYLE,

Auctioneer and House Agent, GREYSTONES.

'Phone—Greystones 32.

PRIME MEADOWS TO LET

AT KISHOUGE, CLONDALKIN,

On MONDAY, 23rd inst., at 3 o'clock,

55 ACRES IN SUITABLE DIVISIONS.

THOMAS MACKEOGH & SONS

LIMITED,

Auctioneers, Valuers, Cattle, Sheep and Pig Salesmen, Etc.,

19, 20 and 23 BLACKHALL STREET, SMITHFIELD.

Telephone: 21753. Wires: Sheep, Dublin.

CHOICE OLD MEADOWS.

100 ACRES at NANGOR, CLONDALKIN, TO BE LET ON FOOT.

C. & J. CUMMINS,

Factors,

SMITHFIELD, DUBLIN.

AUCTIONS BY DOCKRELL LIMITED.

PROPERTY AUCTION, THURSDAY, 26TH JUNE,

AT OUR PROPERTY SALEROOMS, SOUTH GREAT GEORGE'S ST., AT 1 15 O'CLOCK.

No. 1 ST. FRANCIS GARDENS, NEW CABRA ROAD.

A neat, modern, semi detached House, situated on the West side of the road, and not overlooked, containing square entrance hall, diningroom, opening to garden; drawingroom, 4 good bedrooms, bath, h. and c.; electric light, good garden, garage, verandah in front of house. Seen on Order to View from the Auctioneers.

Held for 249 years from 1926, subject to £9 per annum, and remission of rates for seventeen years.

Messrs. H. T. DIX and CO., Solicitors, 24 Clare street, having Carriage of Sale.

SHOP PREMISES,

OPEN FOR INSPECTION TO-MORROW, 2-6 P.M.

46 HIGHFIELD ROAD, RATHGAR.

Splendid shop Premises, situate a few doors from the corner of Orwell road. One of the best suburban shopping centres in the vicinity of Dublin. The shop has a wide and lofty window, and is very spacious. Overhead are 2 large apartments. The premises lend themselves to division into two shops. The property, with others, is held under lease for 91 years from 1st July, 1883, subject to £36 13/6 per annum. Seen by arrangement with Auctioneers.

A. E. WALKER, Solicitor, having Carriage of Sale, 1 College street.

WE HAVE BEEN INSTRUCTED BY MR. MICHAEL McCABE TO DISPOSE OF

McCABES', 48 UPPER BAGGOT STREET.

These premises are situated on the best side of the street, and are thoroughly well built. The shop has a frontage of 50 feet, and a depth of 45 feet, and is very elaborately equipped, with tiled walls, inset with pictorial slabs; tassellated floor, and fitted on each side with marble slabs, 3 feet 2 inches deep, carried on metal brackets. There is a cash desk and office at the end of the shop, and behind this a workroom. The rear extends for a further 120 feet, and contains large stores, stabling and lofts over, also garage. Over the shop there is a very good house, containing 7 rooms, hot linen press, hot bath. These premises will be suitable for almost any business, being in a very good marketing centre.

Held for a term of 50 years from 1909, subject to a rent of £150 per annum. P.L.V., £95. The premises can be inspected on Order to View from the Auctioneers.

Messrs. JOYCE and JOYCE, Solicitors having Carriage of Sale, 128 Stephen's Green.

AHODY, DARTRY ROAD.

(AT ST. KEVIN'S PARK).

OVERLOOKING THE GROUNDS OF TRINITY HALL.

A semi-detached, non-basement House, containing 3 reception rooms on the hall level, 5 family bedrooms, storeroom, maid's room, 2 pantries, bath, with hold and cold supply; separate w.c., also outside w.c., hot linen press, nice garden, garages for two cars. The House is wired throughout for electric light. Held for a term of 969 years from 1917, subject to a head rent of £15. P.L. Valuation, £45. The House can be seen on Order to View from the Auctioneers.

Messrs. EDMUNDSON and PARKES, Solicitors, 20 Fleet street, Dublin, having Carriage of Sale.

"KINCORA," 18 ZION ROAD, RATHGAR.

A PRE-WAR HOUSE, advantageously situated, facing the end of Bushy Park road. Double-fronted, semi-detached, non-basement, soundly built of red brick, with granite colgns. Good garden front and rear. 3 reception rooms, with serving hatch to kitchen, and 2 pantries on the hall level; 4 bedrooms, maid's room, dressing room, bath, with hot and cold supply and needle spray, w.c. inside and one outside, electric light throughout, conservatory, bus passes door; 2d. fare to city. The attention of prospective purchasers is drawn to the excellent structural work of this House. Vacant possession to purchaser. Held for a term of 500 years, subject to a head rent of £10 per annum. P.L. Valuation, £50. Orders to View from the Auctioneers.

Messrs. MOORE, KIELY and LLOYD, Solicitors, 31 Molesworth street, having Carriage of Sale.

DOCKRELL LIMITED,

AUCTIONEERS AND VALUERS,

SOUTH GREAT GEORGE'S STREET, DUBLIN.

ALBERT MACARTHUR, M.I.A.A.,

"THE HOUSEFINDER," 17 D'OLIER ST.

PROPERTY AUCTION, TUESDAY, 24TH JUNE,

AT "MACARTHUR HOUSE," 17 D'OLIER STREET, ONE O'CLOCK.

"ABSOLUTE SALE." OWNER LEAVING IRELAND.

32 ARNOTT ST., S.C. ROAD. PORTOBELLO.

A cosy little House, two minutes' from tram, and containing parlour, three bedrooms, kitchen (close range), scullery, electric light, gas cooker, garden front and rear, space for garage. Ground rent, £3 3/-. Long lease. P.L.V., £15. Seen any time.

"TRUSTEES' SALE." VACANT, COMPACT HOUSE.

23 BUCKINGHAM ST., UPPER. NEAR AMIENS ST.

Two storey red brick House, containing drawingroom, diningroom, breakfast room, three bedrooms, bathroom (h. and c.), w.c., kitchen (close range), gas cooker, large scullery, pantries, and coal cellar, large yard. Ground rent, £2 10/-. Lease, 999 years. P.L.V., £18.

Messrs. GERALD BYRNE and CO., Solicitors, 7 Lower Ormond quay.

"TRUSTEES' SALE." LARGE VACANT HOUSE.

50 BLACKHALL PLACE, ADJOINING METHODIST CHURCH.

A comfortable, conveniently situated, three storey, non-basement House (vacant possession), just off tram line, containing six apartments, close range, w.c., gas, etc.; good garden front and rear; ground rent, £7. Long lease. P.L.V., £18.

Messrs. JOYNT and CRAWFORD, Solicitors, 1-2 Foster place.

"SHORT NOTICE SALE." MODERN VACANT HOUSE.

8 BELVIDERE ROAD.

Two storey, red brick, conveniently situated vacant House, containing 2 reception rooms (folding doors), 5 bedrooms, bathroom (h. and c.), kitchen (close range), gas cooker, pantry, etc.; railed plot in front, garden at rear; space for garage. Ground rent, £5. Lease, 450 years. P.L.V., £21. Open daily, 12 to 6 o'clock.

Messrs. CROWLEY, BOLGER and CUSACK, Solicitors, 3/4 Lr. O'Connell street.

ALBERT MACARTHUR, THE HOUSEFINDER,

"MACARTHUR HOUSE," 17 D'OLIER STREET. 'PHONE 44941

ESTATE OF J. MERRICK LLOYD, D.L., Deceased.

CROGHAN HOUSE AND DEMESNE,

BOYLE,

FOR SALE BY PRIVATE TREATY.

Situate 6 miles from Carrick-on-Shannon.
" 7 " " Boyle.
" 30 " " Sligo.
" 100 " " Dublin.

This valuable property, which is free of rent for ever, contains approximately 180 Irish acres—150 acres arable land and 30 acres plantations.

The House is an up-to-date, double-fronted, two-storey country residence, in splendid order, standing on beautifully laid out grounds, and contains drawingroom, diningroom, 3 other sittingrooms, 7 bedrooms, dressing rooms, bathroom (h. and c.), lavatory, 3 w.c.'s, servants' apartments, dairy, etc. A fully cultivated walled-in garden is attached.

The farmyard contains steward's house, coach-houses, harness rooms, stables, cow-houses, barns, and large hay shed, all substantially built. There is a large gate lodge at the main gate on the Carrick road; also a good house, occupied by the gamekeeper.

All the lands are well watered and fenced, and of good quality, and are admirably suited for grazing or tillage purposes. There is good shooting and fishing in the vicinity.

The disposal of this very desirable property affords an unique opportunity of acquiring a beautiful home.

GAVIN LOW, LTD.,

Auctioneers,

50 PRUSSIA STREET, DUBLIN.

STORE CATTLE SALE,

AT 50 PRUSSIA STREET, DUBLIN,

EVERY THURSDAY.

ENTRIES INVITED.

GAVIN LOW, LTD.

ATTRACTIVE SALE OF 21 HOUSES.

ANNUAL REVENUE, £482.

LEASEHOLD INVESTMENTS IN CITY OF DUBLIN.

MICHAEL ANTHONY has been favoured with instructions from the Executors of late Mrs. M. A. Bailey, deceased, to SELL BY PUBLIC AUCTION, at PALACE HALL, 42 PEARSE STREET, DUBLIN, on FRIDAY, the 20th day of JUNE, 1930, at One o'clock, in six separate lots, as follows:—

LOT 1.—2 red-brick Houses, No. 1 and 15 East Ormeau street, in Pembroke Urban District, County of Dublin, held under lease for 245 years from 1904; head rent £5 12/-; P.L. Valuation of each house £8 10/-. Let at rents aggregating £85 18/- per annum. Annual profit rent, after deduction of head rent and taxes, £58 8/-.

LOT 2.—6 red-brick Houses, No. 3, 5, 7, 9, 11, 13 Ormeau street, East, in Pembroke Urban District and County of Dublin, held under lease for 246 years from 1903; head rent £15 13/4; P.L. Valuation of each house £7 10/-. Let at rents aggregating £130 per annum. Annual profit rent, after deduction of head rent and taxes, £82 10/-.

LOT 3.—6 red-brick Houses, No. 2, 4, 6, 8, 10, 12 Ormeau street, West, in Pembroke Urban District and County of Dublin, held under lease for 246 years from 1903; head rent £16 14/-; P.L. Valuation of each house £7 10/-. Let at rents aggregating £136 14/- per annum. Annual profit rent, after deducting head rent and taxes, £79 9/-.

LOT 4.—Dwellinghouse and Premises known as No. 28 Joy street, South Lotts road, situate on West side of the said street, in the Parish of Saint Mark, in the Pembroke Urban District and County of Dublin, held with No. 30 Joy street under lease dated 1st day of November, 1914, for a term of 236 years from 1st day of November, 1914, at the yearly rent of £5 4/-. No. 30 Joy street has been sold, and an apportioned part of the said yearly rent, amounting to £2 12/- per annum, is paid by the owner of No. 30 Joy street to the Vendors, who pay the entire rent to the Lessors. P.L. Valuation £7 10/-. Profit rent, after deducting head rent and taxes, £13 4/- per annum.

LOT 5.—3 red-brick Houses, No. 11, 13, 15 North Dock street, in Pembroke Urban District, County of Dublin, held under lease for 242 years from 1907; head rent £7 16/8; P.L. Valuation of each house £7 10/-. Let at rents aggregating £67 12/- per annum. Annual profit rent, after deduction of head rent and taxes, £43 16/-.

LOT 6.—3 red-brick Houses, No. 49, 51, 53 South Dock street, in Pembroke Urban District and County of Dublin, held under lease for 244 years from 1905; head rent £7 16/4; P.L. Valuation of each house £7 10/-. Let at rents aggregating £75 8/- per annum. Profit rent, after deduction of head rent and taxes, £51 12/8. No. 53 of this lot has just come on hands, and Vendors will give clear possession if required.

The above almost new property, so favourably placed and well held, has been carefully maintained by late owner, occupied by first-class tenants and selling in separate lots, offers excellent security to large and small investors.

For further particulars and Conditions of Sale apply to

HENRY K. TOOMEY, Esq., Solicitor for Vendors, Emily square, Athy; or to

MICHAEL ANTHONY,

M.I.A.A.,

Auctioneers, RIVERSVIEW, ATHY

A CHEAP AND EFFICIENT TWO-VALVE WIRELESS CIRCUIT is illustrated in the "WEEKLY IRISH TIMES" To-day. Price Two pence.

SALE OF UTILITY POULTRY, &c.

WE have been instructed by Mrs. McCann, Ballymun House, Ballymun, Santry, Co. Dublin, to SELL BY PUBLIC AUCTION, on TUESDAY NEXT, 17th JUNE, 1930, her entire Stock of High-Class Utility Winning Buff Rocks, R.I. Reds, Anconas, Barred Rocks, Aylesbury Ducks, etc.; also all her Poultry Houses, Coops, Wire Netting, etc.

Sale commences at 12 o'clock.

MACKIE, BURNS & CO.,

Auctioneers, Valuers and Live Stock Salesmen,

30 PRUSSIA STREET, DUBLIN.

EDUCATION.

LONDONDERRY HIGH SCHOOL.

Estd. 1877.

DUNCREGGAN

BOARDING AND HOUSES.

NORTHLANDS

(SCHOOL OF HOUSEWIFERY).

Head Mistress—MISS McILROY, M.A., Dip. Edu.

Progressive School for Girls. Aims at discovering and developing to the full each girl's talents. Great stress laid on health of body as well as mind. Excellent catering. Large and beautiful grounds. Hockey, Lacrosse, Net Ball, Tennis (6 Courts), Cricket, Swimming, Gardening, Girl Guide Company, Brownies, etc. Well-equipped Laboratories, Art Room, Library, Domestic Science Department. Long record of successful work. Scholarships won into Irish and English Universities; Exhibitions in School Exams. Diploma in Domestic Science given at Northlands.

Prospectus on application to the Secretary.

JERSEY LADIES' COLLEGE.

Founded 1880.

Recognised by Board of Education.

Chairman:—The Rt. Hon. the LORD GISBOROUGH.

PUPILS are PREPARED for ENTRANCE and SCHOLARSHIPS to OXFORD, CAMBRIDGE, LONDON and OTHER UNIVERSITIES, and for DOMESTIC SCIENCE and SECRETARIAL DIPLOMAS. Excellently equipped building. Mild climate suitable for children from hot countries. Entire charge is taken of children from abroad. A few Scholarships are available for daughters of Clergy, Missionaries, fallen Officers, etc.—Application should be made by June 30th to the Headmistress, Miss POPHAM, B.A. (formerly of Havergal College, Toronto).

SUSSEX.

SEAFORD COLLEGE,

Recognised by the Board of Education.

Chairman of Governors:

The Rt. Hon. the LORD GISBOROUGH.

A Boys' Public School by the Sea, standing in grounds of 21 acres, situated midway between Eastbourne and Brighton, and close to the Sussex Downs. Unsurpassed in the matter of health. Preparation for Universities and all Professional Entrance Examinations to School Certificate standard. Classical and Science sides. Carpenter's shop and Sanatorium. Scholarships, £20 to £80, tenable at the School, are awarded annually. Applications to Head Master.

BRENTWOOD, SOUTHPORT (Senior School) Approved by the Board of Education. On Public School lines. (Girls from 5 years.)

Headmistress—Miss HOGREN, M.A., Scholar Classical Tripos, Girton College, Cambridge. Sound training for careers—University Scholarships, Domestic, Music, Secretarial, Physical Training, etc. Great Games Record. Large Playing Fields. Special attention to backward and delicate Girls. Mount Eyrie (Preparatory). Miss E. HOGREN.

RHYL.

ARCVILLE COLLEGE FOR GIRLS

Close to sea and hills. Approved by Board of Education. Small classes; individual training. Excellent health and examination record. Apply Principal

SCHOOLS FOR BOYS & GIRLS.

TUTORS FOR ALL EXAMS.

Messrs. J. and J. PATON, having an up-to-date knowledge of the BEST SCHOOLS and TUTORS in the United Kingdom and on the Continent, will be pleased to AID PARENTS by sending (free of charge) Prospectus and TRUSTWORTHY INFORMATION and ADVICE.

The age of the pupil, district preferred, and rough idea of fees should be given.

J. and J. PATON, EDUCATIONAL AGENTS, 143 CANNON STREET, LONDON, E.C.4.

PROBERT & McMAHON.

AUCTIONEERS AND VALUERS.

PROPERTY SALE, FRIDAY, JUNE 20TH, AT 12 NOON,

IN OUR SALEROOMS,

132 ST. STEPHEN'S GREEN.

No. 1 CHURCH AVENUE, RATHMINES,

AND BUILDING SITE, IN TWO LOTS.

A well-built, semi-detached Residence, in a good residential position, and in perfect order, ready for occupation. The House contains 3 excellent reception rooms, 5 bedrooms, maid's room, hot bath, and a bright kitchen. There is a good garden, with room for garage. There is also a building site for two Houses at the side, which can be Let for building at £10 per annum. The Premises are held for ever, free of all rent, the Poor Law Valuation being £27.

For Conditions of Sale apply to SIR JAMES O'CONNOR and CO., Solicitors, 62 Dawson street, or, with Orders to View, from the AUCTIONEERS.

28 BANTRY ROAD, GRIFFITH AV., DRUMCONDRA.

ON NEARLY A QUARTER OF AN ACRE.

A compact, semi-detached, non-basement House, in an open position. The House is well planned, and consists of 2 good reception rooms, kitchen, with modern range, and cloakroom on the ground floor, and 3 bedrooms and good bathroom (with hand basin), on the first floor. There is electric light and power throughout. The premises are held for 149 years, subject to £5 per annum, the Poor Law Valuation being £21. The House is adjacent to the well-made, magnificent boulevard, Griffith avenue, running from Glasnevin to Clontarf.

For Conditions of Sale apply to J. J. EARLY, Solicitor, 16 Henry street, or, with Orders to View, from the AUCTIONEERS.

THE BUTLER ESTATE.

20 LEINSTER SQUARE, RATHMINES.

THIS SALE HAS BEEN POSTPONED FOR A SHORT TIME.

OUR NEXT PROPERTY SALE WILL TAKE PLACE ON FRIDAY, 4TH JULY, AND WILL INCLUDE

6 AND 7 MAIN STREET, ATHBOY, CO. MEATH,

IN ONE OR TWO LOTS.

Two fine Shops and Houses, with large garden, situated in the centre of the Town of Athboy, in which the late Mr. Carberry carried on for many years a lucrative business.

Held for ever, free of all rent.

Conditions of Sale from L. J. RYAN, Esq., Solicitor, Thuries, or, with Orders to View, from the AUCTIONEERS.

PROBERT & McMAHON, M.I.A.A.,

132 ST. STEPHEN'S GREEN, DUBLIN.

EDUCATION.

DOCKRELL LIMITED,

AUCTIONEERS AND VALUERS,

SOUTH GREAT GEORGE'S STREET, DUBLIN.

ALEXANDRA COLLEGE, DUBLIN.

Founded 1866 for the Education of Girls over 15 years of age.

Lady Principal—MISS WHITE, LL.D.

Students are prepared for the Universities and for the Leaving Certificate Examinations, the Cambridge School Certificate, and the Cambridge Higher School Certificate.

SPECIAL TRAINING DEPARTMENTS for Secondary and Kindergarten Teachers, for Secretarial Work, for Housecraft, for Art and for Music. Full particulars may be had from the Lady Principal.

ALEXANDRA COLLEGE AND ALEXANDRA SCHOOL, DUBLIN.

The Council of Alexandra College has acquired the Residence House of the late Miss Fletcher, 35 Fitzwilliam square.

The House will be re-opened in September for pupils attending Alexandra College and Alexandra School. Mrs. Stuart, widow of the late Mr. Commissioner Stuart, has been appointed Lady Resident.

The Prospectus and full particulars may be had on application to the Lady Principal, Alexandra College, or to the Head Mistress, Alexandra School.

ROBERT F. CROOK, M.A., Secretary and Bursar.

ALEXANDRA COLLEGE, DUBLIN.

Lady Principal—MISS WHITE, LL.D.

ENTRANCE SCHOLARSHIPS.

NINE SCHOLARSHIPS will be awarded at an Entrance Examination to be held at Alexandra College on September the 4th and following days. The Examination is open to candidates between 15 and 17 years of age:—Pfeiffer Scholarship, value £30; Wilson Suffern Scholarship I., value £15; Wilson Suffern Scholarship II., value £15; the Lord Ardilaun Scholarship, value £30; the Lady Principal's Lady Ardilaun Memorial Scholarship in French, value £15; Pianoforte Scholarship, value £12. Offered by the Governess Association of Ireland:—Governess Association Scholarship, value £42; Stearne Scholarship I., value £20; Stearne Scholarship II., value £20.

The SYLLABUS and full particulars may be had from the Lady Principal.

ROBERT F. CROOK, M.A., Bursar and Secretary.

ALEXANDRA SCHOOL, DUBLIN.

Founded 1873 by the Council of Alexandra College for the Education of Girls under sixteen years of age.

Headmistress—MISS BEWLEY, B.A.

The Education provided is comprehensive and balanced, and on modern lines. Due provision is made for the teaching of Experimental and Domestic Science, Music (including Eurythmics, Class-Singing and Orchestral Training) and Drawing. The Teaching Staff in the Senior School is entirely composed of Graduates and Specialists, and in the Junior School and Preparatory Department of Froebel-trained Teachers.

Owing to the increase in the number of pupils the Council have acquired No. 16 Lower Hatch street, adjoining the School Premises, as an addition to the School. The extension will provide new Class-room, a new Domestic Science room, an Art room, a new Luncheon room and additional playground space.

Residence Houses for Boarding Pupils at 5 Earlsfort terrace, and 35 Fitzwilliam square.

Prospectus on Application to the Headmistress, or at the School.

ROBERT F. CROOK, M.A., Secretary and Bursar.

THE HIGH SCHOOL, SLIGO.

Principal:

MISS WILLIS, M.A., Girton College, Classical Tripos.

School and University Examinations. Domestic Science, Music, Gymnastics and Games. The School stands high, near the sea.

TERMS MODERATE. Illustrated Prospectus. For September Vacancies Early Application is Necessary.

LOWTHER COLLEGE (FOR GIRLS), NEAR RHYL.

APPROVED BY THE BOARD OF EDUCATION.

THE RIGHT HON. THE LORD GISBOROUGH Chairman of Governors.

A beautiful Castle, situated in a Park of 400 acres. Large Staff of Graduates and Specialists, and excellent examination results. Senior, Middle and Junior Schools. Fifty separate bedroom cubicles for Senior Girls. Tennis (14 courts), hockey (4 fields), lacrosse, net ball, swimming (large heated swimming bath), riding (own horses). Special Courses for Domestic Science. Secretarial Training and Gardening. Large Concert Hall and Laboratory.

Principal—MRS. LINDLEY

NEWTOWN SCHOOL, WATERFORD.

THE CO-EDUCATIONAL SCHOOL OF THE SOUTH OF IRELAND.

Admirably equipped and strongly staffed. Beautifully situated in its own large grounds. Under the control of the Society of Friends. The accommodation for boys is being further extended this year.

**DUNDALK GRAMMAR SCHO